

NOTICE!!

These documents have been scanned!

Do not place un-scanned documents beneath this notice!

Do not remove this notice from this file!

GPO Jacket No. 560-102
Print Order 61540
Rise Business Services, LLC
Job=AZ15 4/29/2019



Box Number= AZ15005



Claim Begin-End: AMC446474-AMC446493

1 Initial Receipt



AZ15005-33

AMC450400-AMC453366

United States Department of the Interior
Bureau of Land Management
 DIV OF LANDS, MINRLS & ENERGY
 ONE N CENTRAL AVE
 PHOENIX, AZ 85004 -4427
 Phone: 602-417-9200

Receipt

No: 4004635

Transaction #: 4115130	
Date of Transaction: 10/27/2017	
CUSTOMER:	
	GOLCONDA MINE LLC PO BOX 250 ECHO, OR 97826-0250 US

ENTERED
 NOV 03 2017
 BY: Rtm

LINE #	QTY	DESCRIPTION	REMARKS	UNIT PRICE	TOTAL
1	20.00	LOCATABLE MINERALS / MINING CLAIMS- NEW, UNADJUD, ONE OR MORE AUTH NOS / NEW MINING CLAIM PROCESSING FEE CASES: AMC446474/\$20.00, AMC446475/\$20.00, AMC446476/\$20.00, AMC446477/\$20.00, AMC446478/\$20.00, AMC446479/\$20.00, AMC446480/\$20.00, AMC446481/\$20.00, AMC446482/\$20.00, AMC446483/\$20.00, AMC446484/\$20.00, AMC446485/\$20.00, AMC446486/\$20.00, AMC446487/\$20.00, AMC446488/\$20.00, AMC446489/\$20.00, AMC446490/\$20.00, AMC446491/\$20.00, AMC446492/\$20.00, AMC446493/\$20.00		- n/a -	400.00
2	20.00	LOCATABLE MINERALS / MINING CLAIMS- NEW, UNADJUD, ONE OR MORE AUTH NOS / NEW MINING CLAIMS LOCATION FEE CASES: AMC446474/\$37.00, AMC446475/\$37.00, AMC446476/\$37.00, AMC446477/\$37.00, AMC446478/\$37.00, AMC446479/\$37.00, AMC446480/\$37.00, AMC446481/\$37.00, AMC446482/\$37.00, AMC446483/\$37.00, AMC446484/\$37.00, AMC446485/\$37.00, AMC446486/\$37.00, AMC446487/\$37.00, AMC446488/\$37.00, AMC446489/\$37.00, AMC446490/\$37.00, AMC446491/\$37.00, AMC446492/\$37.00, AMC446493/\$37.00		- n/a -	740.00
		LOCATABLE MINERALS / MINING CLAIMS- NEW, UNADJUD, ONE OR MORE AUTH NOS / NEW MINING CLAIMS MAINTENANCE FEE CASES: AMC446474/\$155.00, AMC446475/\$155.00,			

3	20.00	AMC446476/\$155.00, AMC446477/\$155.00, AMC446478/\$155.00, AMC446479/\$155.00, AMC446480/\$155.00, AMC446481/\$155.00, AMC446482/\$155.00, AMC446483/\$155.00, AMC446484/\$155.00, AMC446485/\$155.00, AMC446486/\$155.00, AMC446487/\$155.00, AMC446488/\$155.00, AMC446489/\$155.00, AMC446490/\$155.00, AMC446491/\$155.00, AMC446492/\$155.00, AMC446493/\$155.00		- n/a -	3100.00
TOTAL:					\$4,240.00

PAYMENT INFORMATION				
1	AMOUNT:	4240.00	POSTMARKED:	N/A
	TYPE:	CHECK	RECEIVED:	10/27/2017
	CHECK NO:	1088		
	NAME:	GOLCONDA MINE LLC PO BOX 2050 BASTROP TX 78602 US		

REMARKS

This receipt was generated by the automated BLM Collections and Billing System and is a paper representation of a portion of the official electronic record contained therein.

NOTICE!!

These documents have been scanned!

Do not place un-scanned documents beneath this notice!

Do not remove this notice from this file!

GPO Jacket No. 560-102
Print Order 61540
Rise Business Services, LLC
Job=AZ15 4/29/2019



Box Number= AZ15005



Claim Begin-End: AMC446474-AMC446493

2 Correspondence



AZ15005-33

AMC450400-AMC453366



United States Department of the Interior

BUREAU OF LAND MANAGEMENT

Arizona State Office

One North Central Avenue, Suite 800

Phoenix, Arizona 85004-4427

www.blm.gov/az/

JUN 21 2018



In Reply Refer To:

3800 (9200) RM

AMC446474

CERTIFIED MAIL - RETURN RECEIPT REQUESTED No. 9214 8901 9403 8307 1125 21

NOTICE

GOLCONDA MINE LLC	:	This Notice Affects the Claims
PO BOX 250	:	Shown in the Block Below.
ECHO, OR 97826-0250	:	

AMC446479

GOLCONDA PLACER #6

Mining Claim Location Notices – Corrections Required

Pursuant to Title 43 Code of Federal Regulations (CFR) 3832.1, this office received your notice(s) of location for recordation of mining claims. In accordance with 43 CFR 3832.11 and 3832.12, the claim(s) listed above are not properly located. Because they are not properly located we cannot record them as filed. They must be corrected as noted below or they will be declared null and void.

There is no signature on the location notice. At least one locator or an agent must sign the location notice per ARS 11-480.

You must provide the requested information for each claim listed above to correct the defects. Please do this by providing a copy of your location notice with the appropriate corrections, and note at the top of the form that it is a "Corrected Copy of Location Notice". If it is only the map that is missing or needs to be corrected, please provide the map. If the information is not received within the 30-day timeframe, the mining claims will be declared null and void ab initio.

If additional information is required, please contact RéAnn Myers at 602-417-9413. Please include your AMC serial number(s) on all correspondence.



Lucas Lucero
Deputy State Director
Lands, Minerals and Energy Division



Date Produced: 07/02/2018

ConnectSuite Inc.:

The following is the delivery information for Certified Mail™/RRE item number 9214 8901 9403 8307 1125 21. Our records indicate that this item was delivered on 06/25/2018 at 02:39 p.m. in ECHO, OR 97826. The scanned image of the recipient information is provided below.

Signature of Recipient :

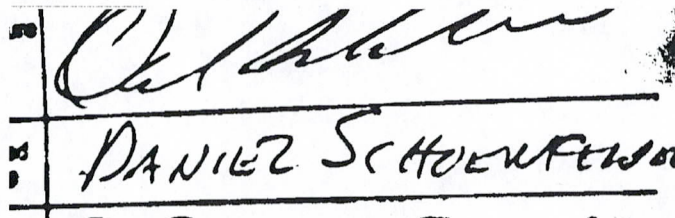
DANIEL SCHOENFELDER

Address of Recipient :

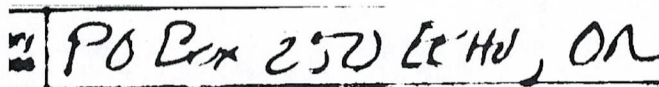
PO Box 250 ECHO, OR

Thank you for selecting the Postal Service for your mailing needs. If you require additional assistance, please contact your local post office or Postal Service representative.

Sincerely,
United States Postal Service

The customer reference number shown below is not validated or endorsed by the United States Postal Service. It is solely for customer use.

Customer Reference Number: C867941.5100827

NOTICE!!

These documents have been scanned!

Do not place un-scanned documents beneath this notice!

Do not remove this notice from this file!

GPO Jacket No. 560-102
Print Order 61540
Rise Business Services, LLC
Job=AZ15 4/29/2019



Box Number= AZ15005



Claim Begin-End: AMC446474-AMC446493

3 Transfers



AZ15005-33

AMC450400-AMC453366

**NO
DOCUMENTS
FOUND**

NO DOCUMENTS FOUND
NO DOCUMENTS FOUND

NOTICE!!

These documents have been scanned!

Do not place un-scanned documents beneath this notice!

Do not remove this notice from this file!

GPO Jacket No. 560-102
Print Order 61540
Rise Business Services, LLC
Job=AZ15 4/29/2019



Box Number= AZ15005



Claim Begin-End: AMC446474-AMC446493

4 Annual Filings



AZ15005-33

AMC450400-AMC453366

446 474

UNITED STATES
DEPARTMENT OF THE INTERIOR
BUREAU OF LAND MANAGEMENT
**MAINTENANCE FEE PAYMENT FORM
FOR PLACER MINING CLAIMS**

Remitter Name: Golconda Mine, LLC
Mailing Address: PO Box 250
City, State, Zip: Echo, OR 97826

Check here if this is a change of address.

FOR COUNTY RECORDER'S USE

No. of claims 20
Total due BLM \$ 3,300.00

- The maintenance fee may be paid by cash, check, money order, Bureau of Land Management (BLM) Declining Deposit Account, or credit card (VISA, American Express, Discover, or MasterCard). Payments must be remitted to the BLM State Office where your claim or site is recorded and received on or before September 1. If the payment is mailed, the envelope must be postmarked by a bona fide delivery service on or before September 1 and received at the proper BLM State Office within 15 calendar days after the due date. Payments may also be made by telephone using a credit card. A complete listing of BLM State Offices with their addresses and phone numbers can be found at <http://www.blm.gov>.
- The maintenance fee for the following claim(s) applies to the assessment year 2020.

CLAIM NAME	BLM SERIAL NO.	ACRES IN CLAIM	PAYMENT DUE TO THE BLM (See Instructions on Page 2)
See attached list	446474-446493	190	\$3,300.00

RECEIVED
 BLM AZ STATE OFFICE
 2019 AUG -6 A 8:29
 PHOENIX, ARIZONA

Use a separate sheet for additional claim names, serial numbers, and claimant names and addresses.

(Continued on page 2)

ENTERED
 AUG 07 2019
 BY: *[Signature]*

CLAIM	AMC
Golconda Placer #1	446474
Golconda Placer #2	446475
Golconda Placer #3	446476
Golconda Placer #4	446477
Golconda Placer #5	446478
Golconda Placer #6	446479
Golconda Placer #7	446480
Golconda Placer #8	446481
Golconda Placer #9	446482
Golconda Placer #10	446483
Golconda Placer #11	446484
Golconda Placer #12	446485
Golconda Placer #13	446486
Golconda Placer #14	446487
Golconda Placer #15	446488
Golconda Placer #16	446489
Golconda Placer #17	446490
Golconda Placer #18	446491
Golconda Placer #19	446492
Golconda Placer #20	446493

PHOENIX, ARIZONA

2019 AUG - 6 A 8: 29

RECEIVED
BLM AZ STATE OFFICE

United States Department of the Interior
Bureau of Land Management
 DIV OF LANDS, MINRLS & ENERGY
 ONE N CENTRAL AVE
 PHOENIX, AZ 85004 -4427
 Phone: 602-417-9200

Receipt	
No:	4525556

Transaction #: 4646271
Date of Transaction: 08/06/2019

CUSTOMER:	
	GOLCONDA MINE LLC PO BOX 250 ECHO,OR 97826-0250 US

LINE #	QTY	DESCRIPTION	REMARKS	UNIT PRICE	TOTAL
1	1.00	LOCATABLE MINERALS / MINING CLAIMS- NOT NEW-UNADJUD, ONE AUTH NO. ONLY / MINING CLAIM MONEY RECEIVED CASES: AMC446474/\$3300.00	2020 MAINT/20	- n/a -	3300.00
TOTAL:					\$3,300.00

PAYMENT INFORMATION			
1	AMOUNT:	3300.00	POSTMARKED: N/A
	TYPE:	CHECK	RECEIVED: 08/06/2019
	CHECK NO:	1098	
	NAME:	GOLCONDA MINE LLC PO BOX 250 ECHO OR 97826-0250 US	

REMARKS

This receipt was generated by the automated BLM Collections and Billing System and is a paper representation of a portion of the official electronic record contained therein.

A MC446474

UNITED STATES
DEPARTMENT OF THE INTERIOR
BUREAU OF LAND MANAGEMENT
**MAINTENANCE FEE PAYMENT FORM FOR
LODE CLAIMS, MILL SITES, AND TUNNEL SITES**

Remitter Name: Golconda Mine, LLC
Mailing Address: PO Box 250
City, State, Zip: Echo, OR 97826

Check here if this is a change of address.

FOR COUNTY RECORDER'S USE

No. of claims/sites 20
x \$155 per claim/site
Total due BLM \$ 3,100.00

- The maintenance fee may be paid by cash, check, money order, Bureau of Land Management (BLM) Declining Deposit Account, or credit card (VISA, American Express, Discover, or MasterCard). Payments must be remitted to the BLM State Office where your claim or site is recorded and received on or before September 1. If the payment is mailed, the envelope must be postmarked by a bona fide delivery service on or before September 1 and received at the proper BLM State Office within 15 calendar days after the due date. Payments may also be made by telephone using a credit card. A complete listing of BLM State Offices with their addresses and phone numbers can be found at <http://www.blm.gov>.
- The maintenance fee for the following claim(s)/site(s) applies to the assessment year 2018.

CLAIM/SITE NAME	BLM SERIAL NO.
See attached list of claims	

RECEIVED
BLM AZ STATE OFFICE
2018 AUG 31 A 11:27
PHOENIX, ARIZONA

Use a separate sheet for additional claim/site names, serial numbers, and claimant names and addresses.

4255440

(Continued on page 2)

ENTERED
SEP 12 2018
BY: [Signature]

~~AUG 31 2018~~

CLAIM	AMC
Golconda Placer #1	446474
Golconda Placer #2	446475
Golconda Placer #3	446476
Golconda Placer #4	446477
Golconda Placer #5	446478
Golconda Placer #6	446479
Golconda Placer #7	446480
Golconda Placer #8	446481
Golconda Placer #9	446482
Golconda Placer #10	446483
Golconda Placer #11	446484
Golconda Placer #12	446485
Golconda Placer #13	446486
Golconda Placer #14	446487
Golconda Placer #15	446488
Golconda Placer #16	446489
Golconda Placer #17	446490
Golconda Placer #18	446491
Golconda Placer #19	446492
Golconda Placer #20	446493

PHOENIX, ARIZONA

2010 AUG 31 A 11: 27

RECEIVED
BLM AZ STATE OFFICE

P. O. Box 2050
Bastrop, Texas 78602

FORTLAND OR 972

27 AUG 2018 PM 6 L



85004-442700



RECEIVED
BLM AZ STATE OFFICE
2018 AUG 31 A 11:27
PHOENIX, ARIZONA



United States Department of the Interior
Bureau of Land Management
 DIV OF LANDS, MINRLS & ENERGY
 ONE N CENTRAL AVE
 PHOENIX, AZ 85004 -4427
 Phone: 602-417-9200

Receipt

No: 4255440

Transaction #: 4370985	
Date of Transaction: 09/04/2018	
CUSTOMER:	
GOLCONDA MINE LLC PO BOX 250 ECHO, OR 97826-0250 US	

LINE #	QTY	DESCRIPTION	REMARKS	UNIT PRICE	TOTAL
1	1.00	LOCATABLE MINERALS / MINING CLAIMS- NOT NEW-UNADJUD, ONE AUTH NO. ONLY / MINING CLAIM MONEY RECEIVED CASES: AMC446474/\$3100.00	MAINT 2019/20	- n/a -	3100.00
TOTAL:					\$3,100.00

PAYMENT INFORMATION				
1	AMOUNT:	3100.00	POSTMARKED:	N/A
	TYPE:	CHECK	RECEIVED:	08/31/2018
	CHECK NO:	1092		
	NAME:	GOLCONDA MINE LLC PO BOX 250 ECHO OR 97826-0250 US		

REMARKS

This receipt was generated by the automated BLM Collections and Billing System and is a paper representation of a portion of the official electronic record contained therein.

NOTICE!!

These documents have been scanned!

Do not place un-scanned documents beneath this notice!

Do not remove this notice from this file!

GPO Jacket No. 560-102
Print Order 61540
Rise Business Services, LLC
Job=AZ15 4/29/2019



Box Number= AZ15005



Claim Begin-End: AMC446474-AMC446493

5 Miscellaneous



AZ15005-33

AMC450400-AMC453366



United States Department of the Interior



BUREAU OF LAND MANAGEMENT

Arizona State Office

One North Central Avenue, Suite 800

Phoenix, Arizona 85004-4427

www.blm.gov/az/

JUN 21 2018

RECEIVED JUN 25 2018

In Reply Refer To:
3800 (9200) RM
AMC446474

CERTIFIED MAIL - RETURN RECEIPT REQUESTED No. 9214 8901 9403 8307 1125 21

NOTICE

GOLCONDA MINE LLC
PO BOX 250
ECHO, OR 97826-0250

This Notice Affects the Claims
Shown in the Block Below.

AMC446479
GOLCONDA PLACER #6

RECEIVED
BLM AZ STATE OFFICE
2018 JUL 16 P 2:59
PHOENIX, ARIZONA

Mining Claim Location Notices – Corrections Required

Pursuant to Title 43 Code of Federal Regulations (CFR) 3832.1, this office received your notice(s) of location for recordation of mining claims. In accordance with 43 CFR 3832.11 and 3832.12, the claim(s) listed above are not properly located. Because they are not properly located we cannot record them as filed. They must be corrected as noted below or they will be declared null and void.

There is no signature on the location notice. At least one locator or an agent must sign the location notice per ARS 11-480.

You must provide the requested information for each claim listed above to correct the defects. Please do this by providing a copy of your location notice with the appropriate corrections, and note at the top of the form that it is a "Corrected Copy of Location Notice". If it is only the map that is missing or needs to be corrected, please provide the map. If the information is not received within the 30-day timeframe, the mining claims will be declared null and void ab initio.

7/17/2018 ENTERED 113 FOR
CORRECTED LOCATION
NOTICE RECEIVED. PAM

If additional information is required, please contact RéAnn Myers at 602-417-9413. Please include your AMC serial number(s) on all correspondence.



Lucas Lucero
Deputy State Director
Lands, Minerals and Energy Division

RECEIVED
BLM AZ STATE OFFICE
2018 JUL 16 P 2:00
PHOENIX, ARIZONA

P. O. Box 250
Echo, OR 97826

PORTLAND OR 972

12 JUL 2018 PM 3 L

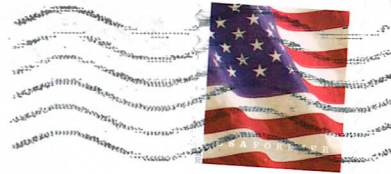

RECEIVED
BLM AZ STATE OFFICE

2018 JUL 16 P 2:59

PHOENIX, ARIZONA

U.S. DEPARTMENT OF THE INTERIOR
BUREAU OF LAND MANAGEMENT
ARIZONA STATE OFFICE
ONE NORTH CENTRAL AVE
SUITE 800
PHOENIX, AZ 85004-4427

85004-442700



NOTICE!!

These documents have been scanned!

Do not place un-scanned documents beneath this notice!

Do not remove this notice from this file!

GPO Jacket No. 560-102
Print Order 61540
Rise Business Services, LLC
Job=AZ15 4/29/2019



Box Number= AZ15005



Claim Begin-End: AMC446474-AMC446493

6 Location Notices-Amendments and Supporting Documents



AZ15005-33

AMC450400-AMC453366

MINING CLAIM STATUS REPORT

Data Entered: 11/3/17 Ram

MTP Checked By: Ran
GEO Checked By: Ran

LEAD SERIAL NUMBER: AMC 446474 thru AMC 446493

NUMBER OF CLAIMS & TYPE:

20 LODE
PLACER
ASSOCIATION PLACER
MILL SITE
TUNNEL SITE

CHARGES:

Processing Fee @ \$20 = \$ 400
Location Fee @ \$37 = \$ 740
Maintenance Fee @ \$155 = \$ 3,100
Add'l Maint Fee for Assoc Placer = \$
SUBTOTAL \$
Other Fees \$
Other Fees \$
TOTAL \$ 4240

TOTAL ACREAGE: _____ Per Claim
(Placer Only)

NUMBER OF LOCATORS: _____

DOCUMENTS RECEIVED VIA: Over-the-Counter Mail TIMELY FILED: Yes No

LEGAL DESCRIPTION: T 3N R 20W SEC 13, 14
T _____ R _____ SEC _____
T _____ R _____ SEC _____
T _____ R _____ SEC _____
T _____ R _____ SEC _____

BLM FOREST SERVICE SUBJ TO PL 359: Yes No
WILDERNESS AREA

SPLIT ESTATE: N/A SX PX OTHER
SRHA Was proper Notice filed if located on SHRA Land? Yes No

RECONVEYED MINERALS ON BLM LAND REQUIRE OPENING ORDER FROM 1944 TO 1993:

Open to Entry On _____ N/A

COMMENTS/STATUS: VOID PARTIALLY VOID PVT MINERALS WITHDRAWN LANDS
OTHER

Claimant acknowledges that portions of the following claim(s) site(s) may be void or voidable.

Printed Name of Claimant _____ Signature of Claimant _____

*****FINAL ADJUDICATION*****

DATE 6/6/2018 INITIALS RM

AMC 446474

LOCATION NOTICE FOR PLACER MINING CLAIM

Amendment BLM Serial # _____

NOTICE IS HEREBY GIVEN that the Golconda Placer #1
_____ placer mining claim has been located by
Golconda Mine, LLC whose current mailing
address is P. O. Box 250 Echo, OR 97826

RECEIVED
BLM AZ STATE OFFICE
2017 OCT 27 A 11:13
PHOENIX, ARIZONA
BLM
Date
Stamp

The general course of this claim is North-South and it is situated in La Paz
County, Arizona. This claim is 1320 feet in length and 660 feet in width.

20 Total Claim Acreage. This claim runs from the location monument on which this location notice is
posted at the SW corner of the claim approximately 2 feet in a South direction to the
South end line and 2 feet in a West direction to the West end line. This claim is
marked by four monuments, one at each corner of the claim.

The location monument on which this notice is posted is situated within Section 13, Township
03 N, Range 20 W, Gila Salt River Base and Meridian, Arizona. This claim encompasses
portions of the following legal subdivision(s) if located by legal subdivision or the following quarter section(s),
section(s), Township(s) and Range(s) W 1/2 NW 1/4 SW 1/4 Section 13 T03N R20W
_____, Gila Salt River Base and Meridian, Arizona.

The locality of this claim with reference to some natural object or permanent monument and additional information
(if any) concerning its locality are as follows: SW corner of claim is 1320 feet North of the SW corner
of Section 13 which is marked by a BLM brass cap.

_____ The above information is shown on the attached map.

DATED AND POSTED on the ground this 8th day of September, 20 17.

LOCATOR(s) AGENT

Print Name(s) Golconda Mine, LLC by Daniel Schoenfelder, Manager

Signature(s) _____

Form MCF102
Revised July 2014

AHC446474

MINING CLAIM MAP

Lode () Placer (X)
 Millsite ()

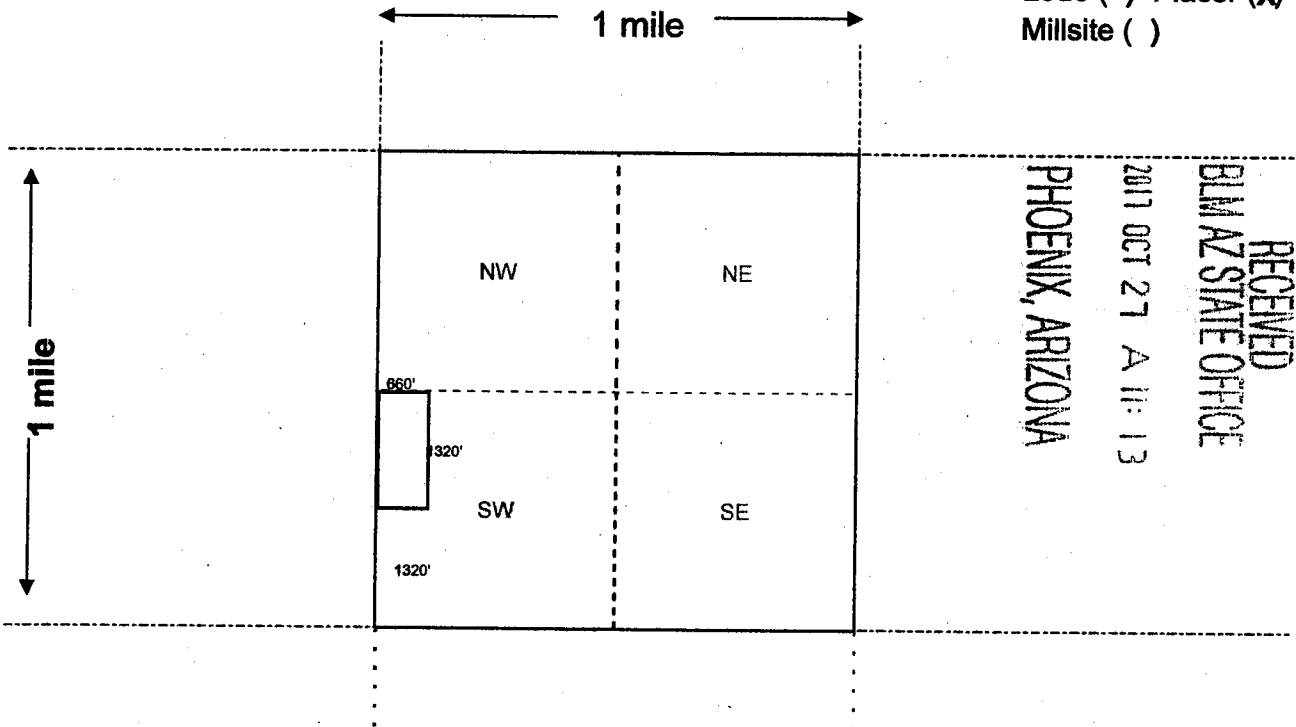

Scale: 1" = 2000 feet



AMC 446474

1. The above map depicts the Golconda Placer #1 mining claim, which is located in Section (s) 13, Township 03 N, Range 20 W, Gila and Salt River Base and Meridian, La Paz County, Arizona. Total claim acreage is 20

2. The type of corner and location monuments used are as follows: U-post w/1-1/2" PVC pipe

3. The bearings and distances in degrees and feet between claim corners and to a public land survey monument are as depicted on the map.

4. If the claim is a placer or millsite claim with exterior limits conforming to legal subdivisions of the public survey, provide a legal description of the claim _____

Form MCF100a
 Revised July 2014

LOCATION NOTICE FOR PLACER MINING CLAIM

Amendment BLM Serial # _____

NOTICE IS HEREBY GIVEN that the Golconda Placer #2
_____ placer mining claim has been located by
Golconda Mine, LLC whose current mailing
address is P. O. Box 250 Echo, OR 97826

RECEIVED
BLM AZ STATE OFFICE
2017 OCT 27 A 11:13
PHOENIX, ARIZONA
BLM
Date
Stamp

The general course of this claim is North-South and it is situated in La Paz
County, Arizona. This claim is 1320 feet in length and 660 feet in width.

20 Total Claim Acreage. This claim runs from the location monument on which this location notice is
posted at the NW corner of the claim approximately 2 feet in a North direction to the
North end line and 2 feet in a West direction to the West end line. This claim is
marked by four monuments, one at each corner of the claim.

The location monument on which this notice is posted is situated within Section 13, Township
03 N, Range 20 W, Gila Salt River Base and Meridian, Arizona. This claim encompasses
portions of the following legal subdivision(s) if located by legal subdivision or the following quarter section(s),
section(s), Township(s) and Range(s) W 1/2 SW 1/4 SW 1/4 Section 13 T03N R20W
_____, Gila Salt River Base and Meridian, Arizona.

The locality of this claim with reference to some natural object or permanent monument and additional information
(if any) concerning its locality are as follows: NW corner of claim is 1320 feet North of the SW corner
of Section 13 which is marked by a BLM brass cap.

_____ The above information is shown on the attached map.

DATED AND POSTED on the ground this 8th day of September, 20 17.

LOCATOR(s) AGENT

Print Name(s) Golconda Mine, LLC by Daniel Schoenfelder, Manager

Signature(s) _____
Daniel Schoenfelder

Form MCF102
Revised July 2014

AMC446475

MINING CLAIM MAP

Lode () Placer (X)
Millsite ()

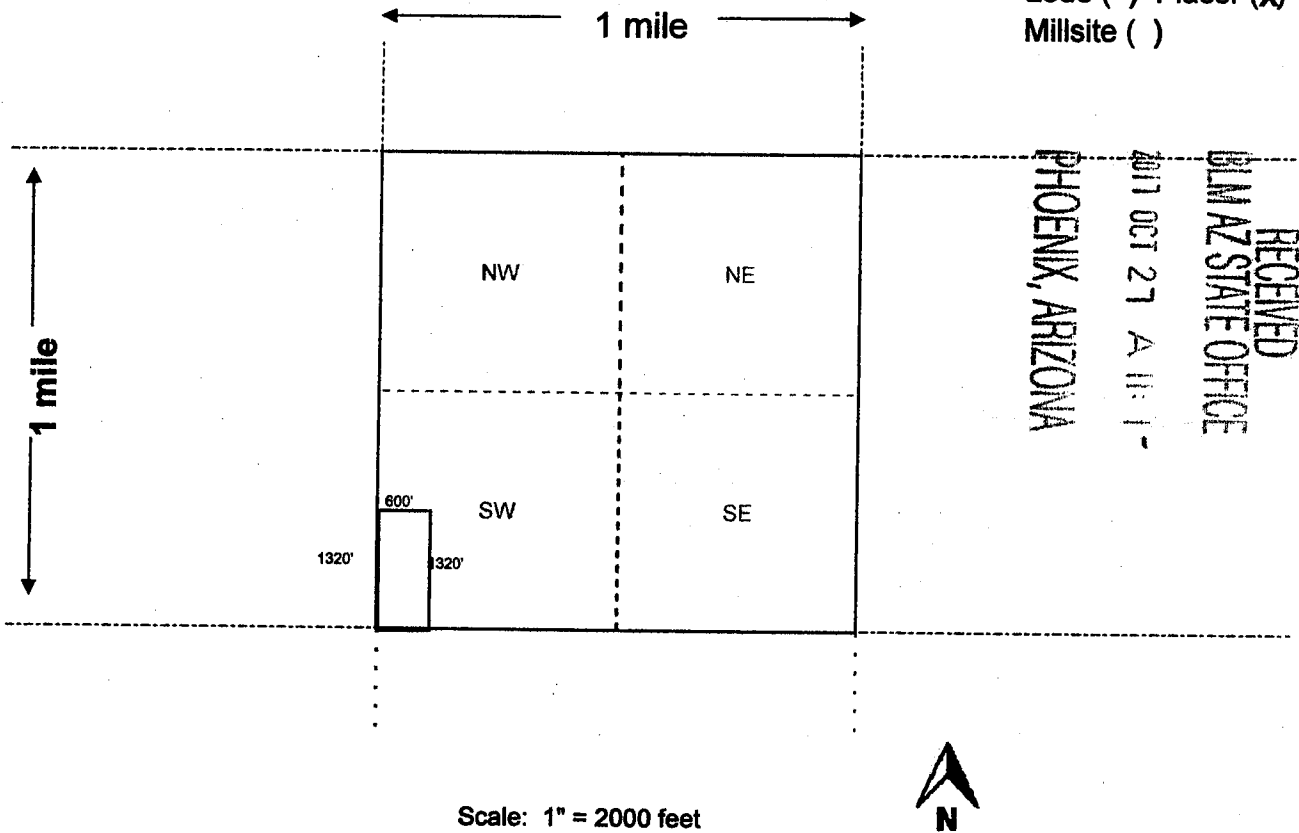

Scale: 1" = 2000 feet



AMC446475

1. The above map depicts the Golconda Placer #2 mining claim, which is located in Section (s) 13, Township 03 N, Range 20 W, Gila and Salt River Base and Meridian, La Paz County, Arizona. Total claim acreage is 20

2. The type of corner and location monuments used are as follows: U-post w/1-1/2" PVC pipe

3. The bearings and distances in degrees and feet between claim corners and to a public land survey monument are as depicted on the map.

4. If the claim is a placer or millsite claim with exterior limits conforming to legal subdivisions of the public survey, provide a legal description of the claim _____

Form MCF100a
Revised July 2014

LOCATION NOTICE FOR PLACER MINING CLAIM

Amendment BLM Serial # _____

NOTICE IS HEREBY GIVEN that the Golconda Placer #3
_____ placer mining claim has been located by
Golconda Mine, LLC whose current mailing
address is P. O. Box 250 Echo, OR 97826

RECEIVED
BLM AZ STATE OFFICE
OCT 27 A 11:14
PHOENIX, ARIZONA
BLM
Date
Stamp

The general course of this claim is North-South and it is situated in La Paz
County, Arizona. This claim is 1320 feet in length and 660 feet in width.

20 Total Claim Acreage. This claim runs from the location monument on which this location notice is
posted at the SE corner of the claim approximately 2 feet in a South direction to the
South end line and 2 feet in a East direction to the East end line. This claim is
marked by four monuments, one at each corner of the claim.

The location monument on which this notice is posted is situated within Section 13, Township
03 N, Range 20 W, Gila Salt River Base and Meridian, Arizona. This claim encompasses
portions of the following legal subdivision(s) if located by legal subdivision or the following quarter section(s),
section(s), Township(s) and Range(s) E 1/2 NW 1/4 SW 1/4 Section 13 T03N R20W
_____, Gila Salt River Base and Meridian, Arizona.

The locality of this claim with reference to some natural object or permanent monument and additional information
(if any) concerning its locality are as follows: SW corner of claim is 1320 feet North and 660 feet East
of the SW corner of Section 13 which is marked by a BLM brass cap.

_____ The above information is shown on the attached map.

DATED AND POSTED on the ground this 8th day of September, 20 17.

LOCATOR(s) AGENT

Print Name(s) Golconda Mine, LLC by Daniel Schoenfelder, Manager

Signature(s) _____
[Handwritten Signature]

Form MCF102
Revised July 2014

AMC446476

MINING CLAIM MAP

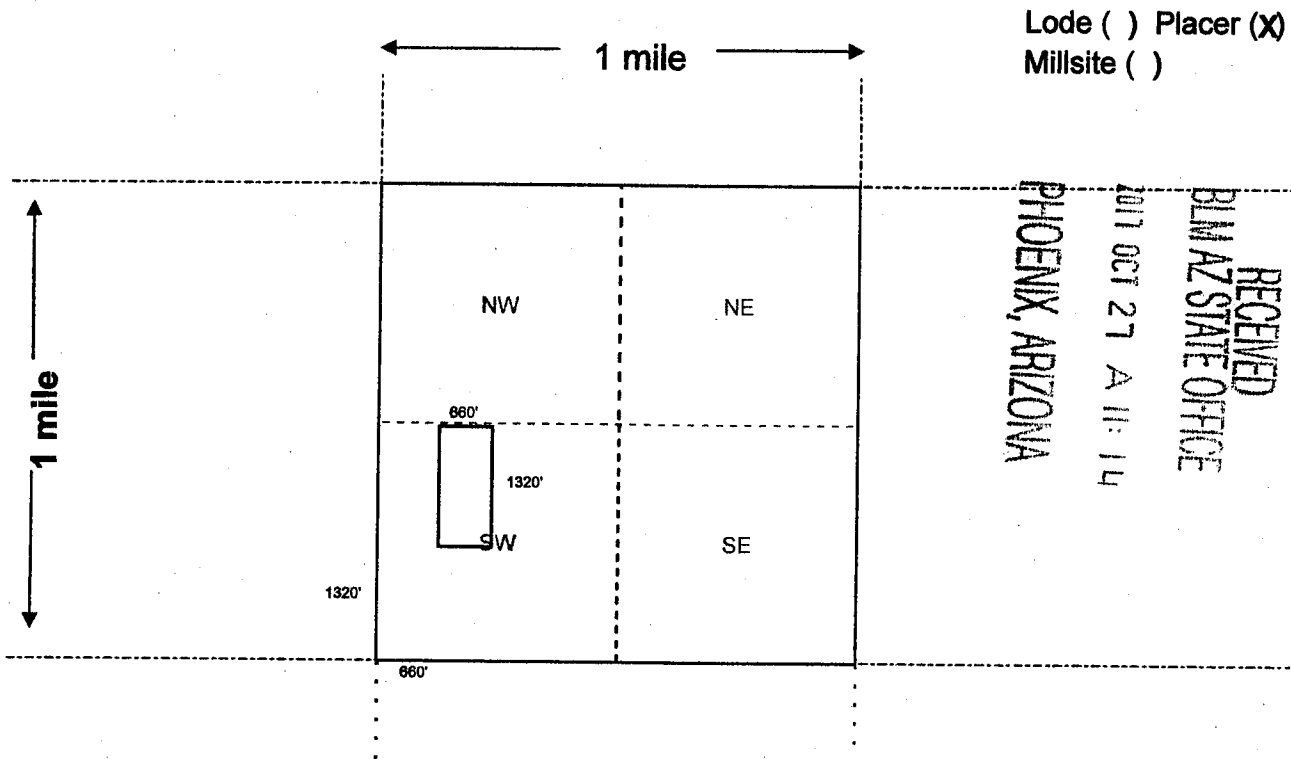

Lode () Placer (X)
Millsite ()

RECEIVED
BLM AZ STATE OFFICE
2017 OCT 27 A 11: 14
PHOENIX, ARIZONA

Scale: 1" = 2000 feet



- The above map depicts the Golconda Placer #3 mining claim, which is located in Section (s) 13, Township 03 N, Range 20 W, Gila and Salt River Base and Meridian, La Paz County, Arizona. Total claim acreage is 20
- The type of corner and location monuments used are as follows: U-post w/1-1/2" PVC pipe
- The bearings and distances in degrees and feet between claim corners and to a public land survey monument are as depicted on the map.
- If the claim is a placer or millsite claim with exterior limits conforming to legal subdivisions of the public survey, provide a legal description of the claim _____

AMC446476

Form MCF100a
Revised July 2014

LOCATION NOTICE FOR PLACER MINING CLAIM

Amendment BLM Serial # _____

NOTICE IS HEREBY GIVEN that the Golconda Placer #4
_____ placer mining claim has been located by
Golconda Mine, LLC whose current mailing
address is P. O. Box 250 Echo, OR 97826

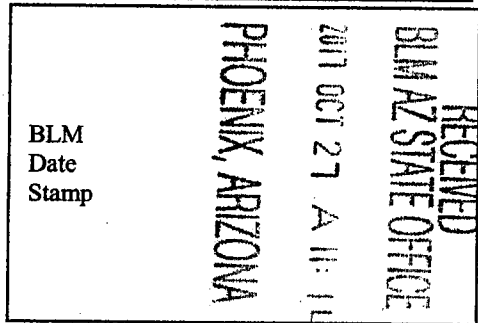

The general course of this claim is North-South and it is situated in La Paz
County, Arizona. This claim is 1320 feet in length and 660 feet in width.

20 Total Claim Acreage. This claim runs from the location monument on which this location notice is
posted at the NE corner of the claim approximately 2 feet in a North direction to the
North end line and 2 feet in a East direction to the East end line. This claim is
marked by four monuments, one at each corner of the claim.

The location monument on which this notice is posted is situated within Section 13, Township
03 N, Range 20 W, Gila Salt River Base and Meridian, Arizona. This claim encompasses
portions of the following legal subdivision(s) if located by legal subdivision or the following quarter section(s),
section(s), Township(s) and Range(s) E 1/2 SW 1/4 SW 1/4 Section 13 T03N R20W
_____, Gila Salt River Base and Meridian, Arizona.

The locality of this claim with reference to some natural object or permanent monument and additional information
(if any) concerning its locality are as follows: NW corner of claim is 1320 feet North and 660 feet East
of the SW corner of Section 13 which is marked by a BLM brass cap.

_____ The above information is shown on the attached map.

DATED AND POSTED on the ground this 8th day of September, 2017.

LOCATOR(s) AGENT

Print Name(s) Golconda Mine, LLC by Daniel Schoenfelder, Manager

Signature(s) _____
[Handwritten Signature]

Form MCF102
Revised July 2014

AH C 4 4 6 4 7 7

MINING CLAIM MAP

Lode () Placer (X)
Millsite ()

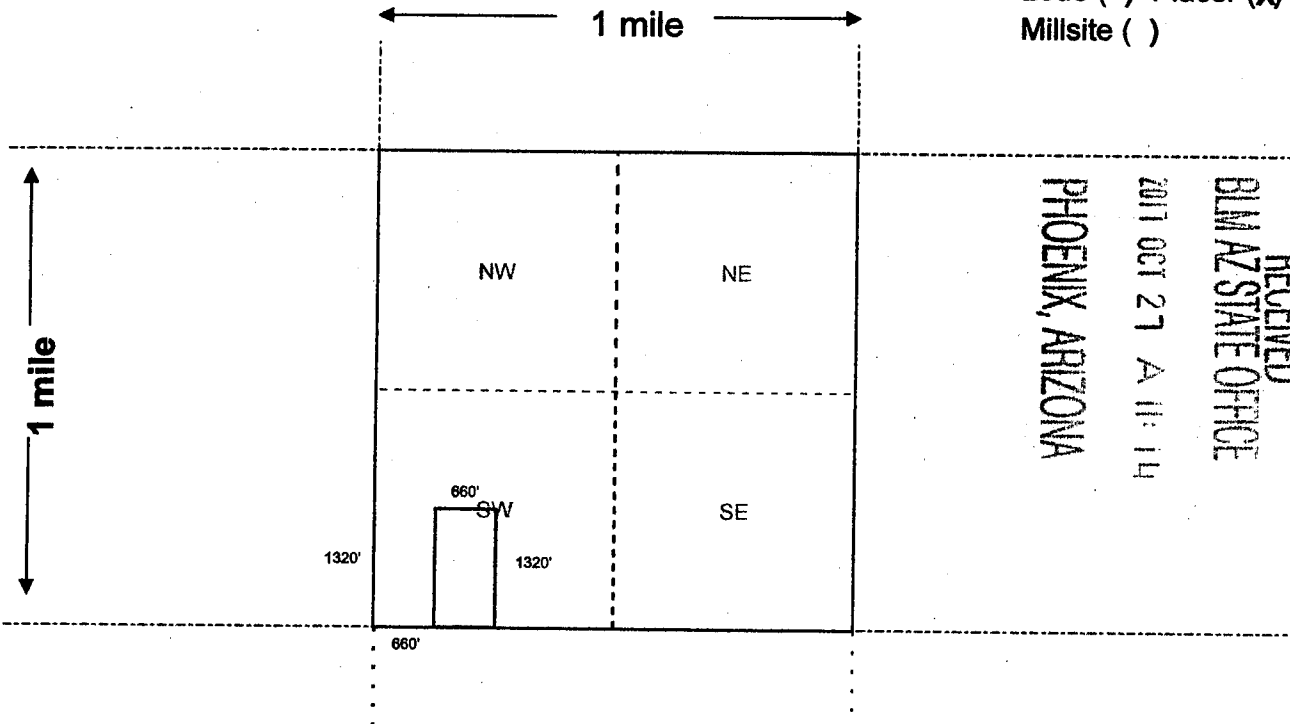

RECEIVED
BLM AZ STATE OFFICE
2017 OCT 27 A 11:14
PHOENIX, ARIZONA

AMC 446477

Scale: 1" = 2000 feet



1. The above map depicts the Golconda Placer #4 mining claim, which is located in Section (s) 13, Township 03 N, Range 20 W, Gila and Salt River Base and Meridian, La Paz County, Arizona. Total claim acreage is 20

2. The type of corner and location monuments used are as follows: U-post w/1-1/2" PVC pipe

3. The bearings and distances in degrees and feet between claim corners and to a public land survey monument are as depicted on the map.

4. If the claim is a placer or millsite claim with exterior limits conforming to legal subdivisions of the public survey, provide a legal description of the claim _____

Form MCF100a
Revised July 2014

LOCATION NOTICE FOR PLACER MINING CLAIM

Amendment BLM Serial # _____

NOTICE IS HEREBY GIVEN that the Golconda Placer #5
_____ placer mining claim has been located by
Golconda Mine, LLC whose current mailing
address is P. O. Box 250 Echo, OR 97826

RECEIVED
BLM AZ STATE OFFICE
2017 OCT 27 A 11:14
PHOENIX, ARIZONA
BLM
Date
Stamp

The general course of this claim is North-South and it is situated in La Paz
County, Arizona. This claim is 1320 feet in length and 660 feet in width.

20 Total Claim Acreage. This claim runs from the location monument on which this location notice is
posted at the SW corner of the claim approximately 2 feet in a South direction to the
South end line and 2 feet in a West direction to the West end line. This claim is
marked by four monuments, one at each corner of the claim.

The location monument on which this notice is posted is situated within Section 13, Township
03 N, Range 20 W, Gila Salt River Base and Meridian, Arizona. This claim encompasses
portions of the following legal subdivision(s) if located by legal subdivision or the following quarter section(s),
section(s), Township(s) and Range(s) W 1/2 NE 1/4 SW 1/4 Section 13 T03N R20W
_____, Gila Salt River Base and Meridian, Arizona.

The locality of this claim with reference to some natural object or permanent monument and additional information
(if any) concerning its locality are as follows: SW corner of claim is 1320 feet North and 1320 feet East
of the SW corner of Section 13 which is marked by a BLM brass cap.

_____ The above information is shown on the attached map.

DATED AND POSTED on the ground this 8th day of September, 20 17.

LOCATOR(s) AGENT

Print Name(s) Golconda Mine) LLC by Daniel Schoenfelder, Manager

Signature(s) 

Form MCF102
Revised July 2014

AMC446478

MINING CLAIM MAP

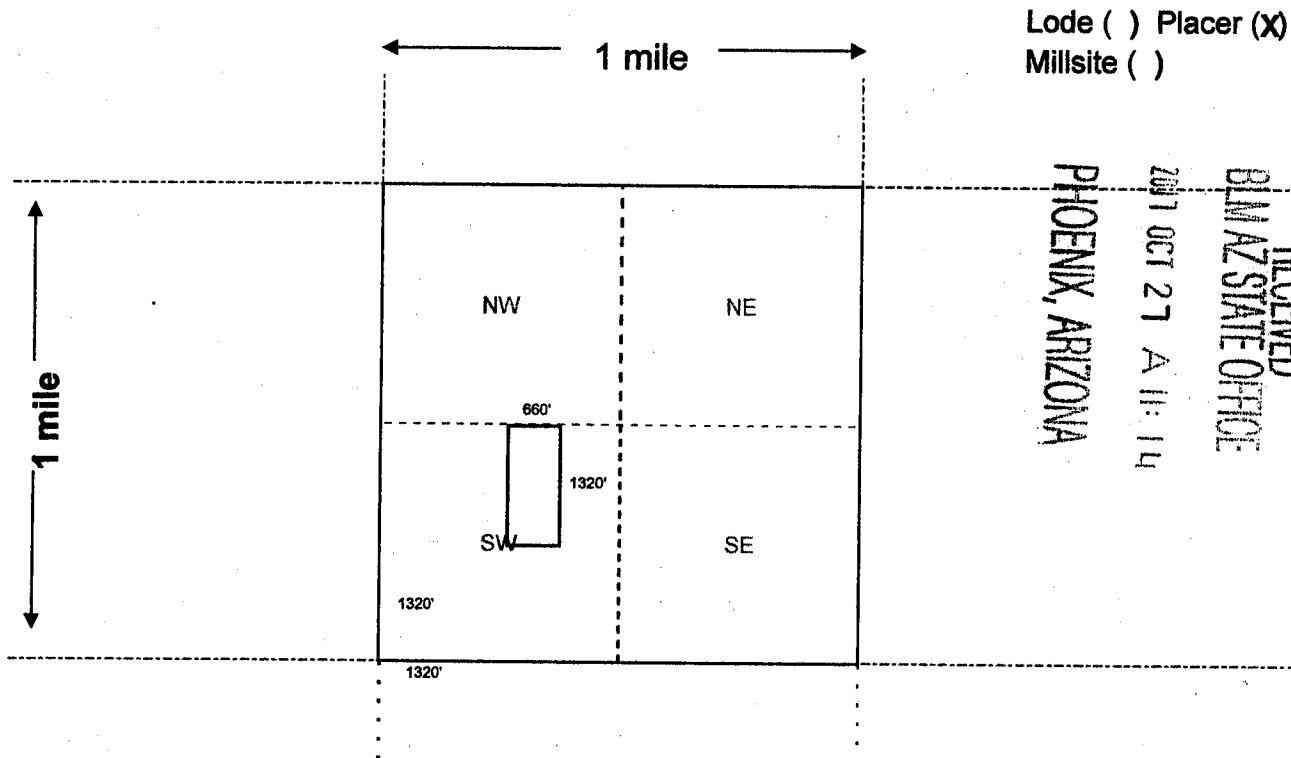

RECEIVED
 BLM AZ STATE OFFICE
 2017 OCT 27 A 11:14
 PHOENIX, ARIZONA

AMO 446478

Scale: 1" = 2000 feet



1. The above map depicts the Golconda Placer #5 mining claim, which is located in Section (s) 13, Township 03 N, Range 20 W, Gila and Salt River Base and Meridian, La Paz County, Arizona. Total claim acreage is 20

2. The type of corner and location monuments used are as follows: U-post w/1-1/2" PVC pipe

3. The bearings and distances in degrees and feet between claim corners and to a public land survey monument are as depicted on the map.

4. If the claim is a placer or millsite claim with exterior limits conforming to legal subdivisions of the public survey, provide a legal description of the claim _____

Form MCF100a
Revised July 2014

CORRECTED COPY OF LOCATION

RECEIVED
BLM AZ STATE OFFICE
PHOENIX, ARIZONA
JUL 16 P 3:00
OCT 27 A 11:14

LOCATION NOTICE FOR PLACER MINING CLAIM

Amendment BLM Serial # _____

NOTICE IS HEREBY GIVEN that the Golconda Placer #6
_____ placer mining claim has been located by
Golconda Mine, LLC whose current mailing
address is P. O. Box 250 Echo, OR 97826

BLM
Date
Stamp

The general course of this claim is North-South and it is situated in La Paz
County, Arizona. This claim is 1320 feet in length and 660 feet in width.

20 Total Claim Acreage. This claim runs from the location monument on which this location notice is
posted at the NW corner of the claim approximately 2 feet in a North direction to the
North end line and 2 feet in a West direction to the West end line. This claim is
marked by four monuments, one at each corner of the claim.

The location monument on which this notice is posted is situated within Section 13, Township
03 N, Range 20 W, Gila Salt River Base and Meridian, Arizona. This claim encompasses
portions of the following legal subdivision(s) if located by legal subdivision or the following quarter section(s),
section(s), Township(s) and Range(s) W 1/2 SE 1/4 SW 1/4 Section 13 T03N R20W
_____, Gila Salt River Base and Meridian, Arizona.

The locality of this claim with reference to some natural object or permanent monument and additional information
(if any) concerning its locality are as follows: NW corner of claim is 1320 feet North and 1320 feet East
of the SW corner of Section 13 which is marked by a BLM brass cap.

_____ The above information is shown on the attached map.

DATED AND POSTED on the ground this 8th day of September, 20 17.

LOCATOR(s) AGENT

Print Name(s) Golconda Mine, LLC by Daniel Schoenfelder, Manager

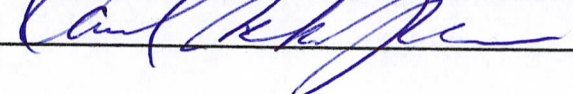
Signature(s) 

Form MCF102
Revised July 2014

AMC446479

PHOENIX, ARIZONA
3:00 PM
RECEIVED

MINING CLAIM MAP

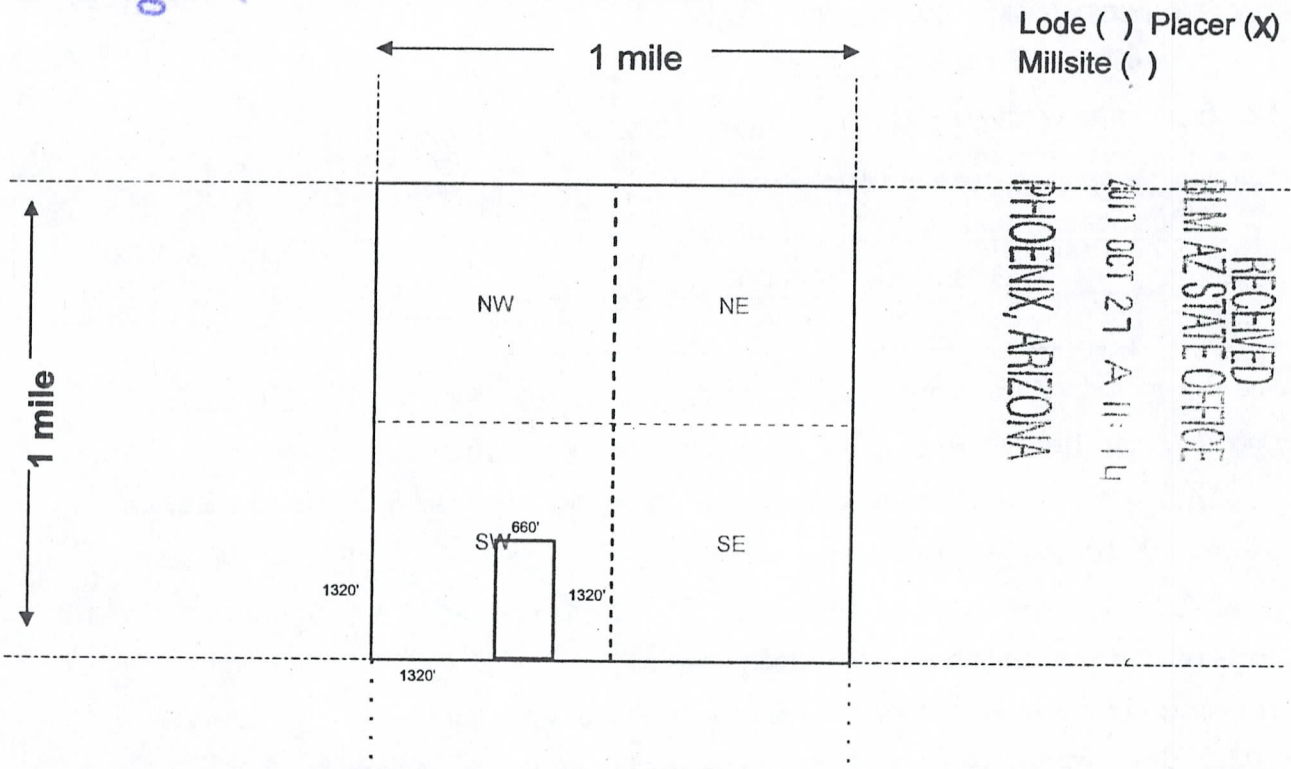

Lode () Placer (X)
Millsite ()

RECEIVED
LA PAZ STATE OFFICE
OCT 27 AM 11:14
PHOENIX, ARIZONA

Scale: 1" = 2000 feet



1. The above map depicts the Golconda Placer #6 mining claim, which is located in Section (s) 13, Township 03 N, Range 20 W, Gila and Salt River Base and Meridian, La Paz County, Arizona. Total claim acreage is 20

2. The type of corner and location monuments used are as follows: U-post w/1-1/2" PVC pipe

3. The bearings and distances in degrees and feet between claim corners and to a public land survey monument are as depicted on the map.

4. If the claim is a placer or millsite claim with exterior limits conforming to legal subdivisions of the public survey, provide a legal description of the claim _____

Form MCF100a
Revised July 2014

This form is available from the Arizona Geology Survey and may be reproduced.

AMC446479

LOCATION NOTICE FOR PLACER MINING CLAIM

Amendment BLM Serial # _____

NOTICE IS HEREBY GIVEN that the Golconda Placer #6
_____ placer mining claim has been located by
Golconda Mine, LLC whose current mailing
address is P. O. Box 250 Echo, OR 97826

PHOENIX, ARIZONA	2017 OCT 27 A 11:14	RECEIVED BLM AZ STATE OFFICE
BLM Date Stamp		

The general course of this claim is North-South and it is situated in La Paz
County, Arizona. This claim is 1320 feet in length and 660 feet in width.

20 Total Claim Acreage. This claim runs from the location monument on which this location notice is
posted at the NW corner of the claim approximately 2 feet in a North direction to the
North end line and 2 feet in a West direction to the West end line. This claim is
marked by four monuments, one at each corner of the claim.

The location monument on which this notice is posted is situated within Section 13, Township
03 N, Range 20 W, Gila Salt River Base and Meridian, Arizona. This claim encompasses
portions of the following legal subdivision(s) if located by legal subdivision or the following quarter section(s),
section(s), Township(s) and Range(s) W 1/2 SE 1/4 SW 1/4 Section 13 T03N R20W
_____, Gila Salt River Base and Meridian, Arizona.

The locality of this claim with reference to some natural object or permanent monument and additional information
(if any) concerning its locality are as follows: NW corner of claim is 1320 feet North and 1320 feet East
of the SW corner of Section 13 which is marked by a BLM brass cap.

_____ The above information is shown on the attached map.

DATED AND POSTED on the ground this 8th day of September, 20 17.

LOCATOR(s) AGENT

Print Name(s) Golconda Mine, LLC by Daniel Schoenfelder, Manager

Signature(s) _____

Form MCF102
Revised July 2014

AMC446479

MINING CLAIM MAP

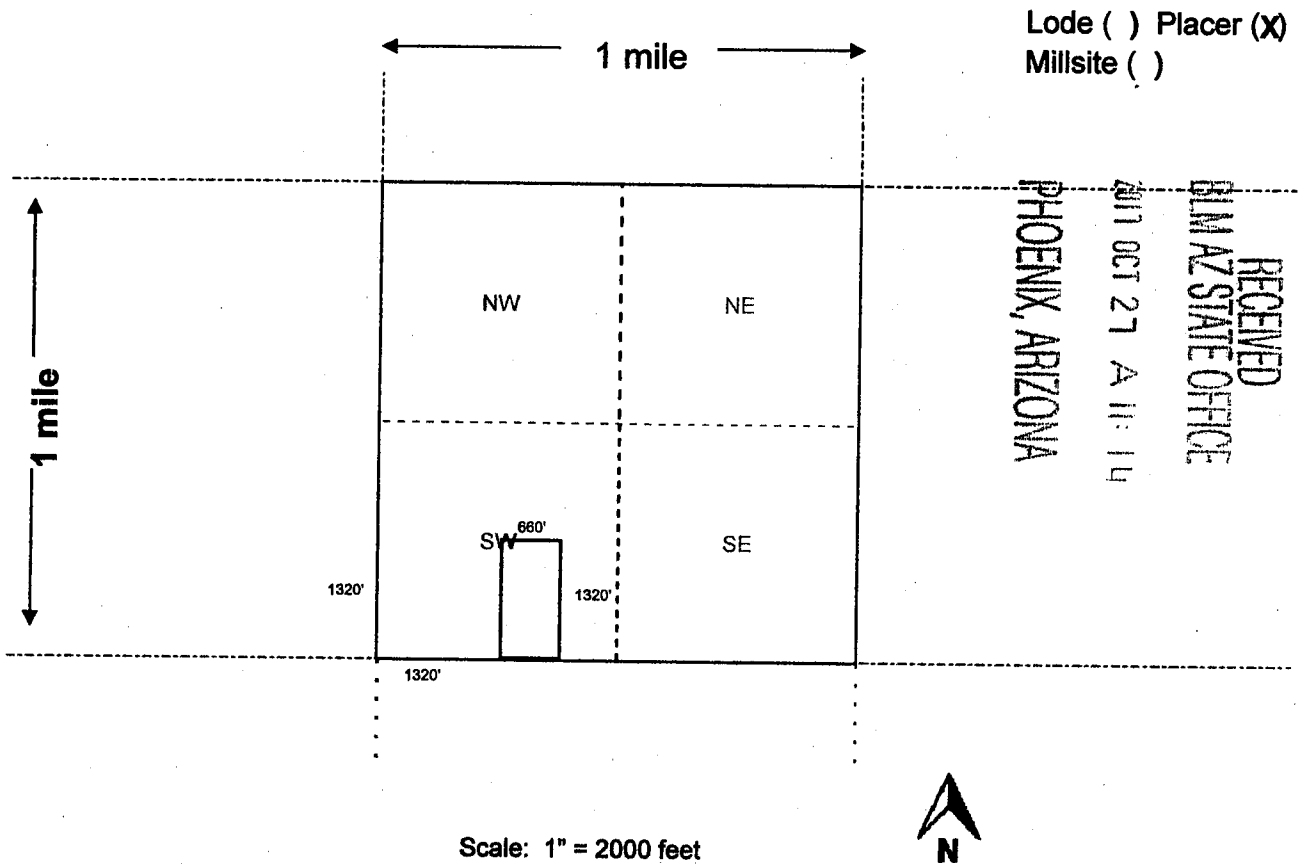

Scale: 1" = 2000 feet



AMC 446479

1. The above map depicts the Golconda Placer #6 mining claim, which is located in Section (s) 13, Township 03 N, Range 20 W, Gila and Salt River Base and Meridian, La Paz County, Arizona. Total claim acreage is 20
2. The type of corner and location monuments used are as follows: U-post w/1-1/2" PVC pipe
3. The bearings and distances in degrees and feet between claim corners and to a public land survey monument are as depicted on the map.
4. If the claim is a placer or millsite claim with exterior limits conforming to legal subdivisions of the public survey, provide a legal description of the claim _____

Form MCF100a
Revised July 2014

LOCATION NOTICE FOR PLACER MINING CLAIM

Amendment BLM Serial # _____

NOTICE IS HEREBY GIVEN that the Golconda Placer #7
_____ placer mining claim has been located by
Golconda Mine, LLC whose current mailing
address is P. O. Box 250 Echo, OR 97826

RECEIVED
BLM AZ STATE OFFICE
2017 OCT 27 A 11:14
PHOENIX, ARIZONA
BLM
Date
Stamp

The general course of this claim is North-South and it is situated in La Paz
County, Arizona. This claim is 1320 feet in length and 660 feet in width.

20 Total Claim Acreage. This claim runs from the location monument on which this location notice is
posted at the SE corner of the claim approximately 2 feet in a South direction to the
South end line and 2 feet in a East direction to the East end line. This claim is
marked by four monuments, one at each corner of the claim.

The location monument on which this notice is posted is situated within Section 13, Township
03 N, Range 20 W, Gila Salt River Base and Meridian, Arizona. This claim encompasses
portions of the following legal subdivision(s) if located by legal subdivision or the following quarter section(s),
section(s), Township(s) and Range(s) E 1/2 NE 1/4 SW 1/4 Section 13 T03N R20W
_____, Gila Salt River Base and Meridian, Arizona.

The locality of this claim with reference to some natural object or permanent monument and additional information
(if any) concerning its locality are as follows: SE corner of claim is 1320 feet North and 2640 feet East
of the SW corner of Section 13 which is marked by a BLM brass cap.

_____ The above information is shown on the attached map.

DATED AND POSTED on the ground this 8th day of September, 20 17.

LOCATOR(s) AGENT

Print Name(s) Golconda Mine, LLC by Daniel Schoenfelder, Manager

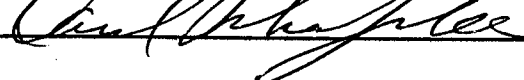
Signature(s) 

Form MCF102
Revised July 2014

AMC446480

MINING CLAIM MAP

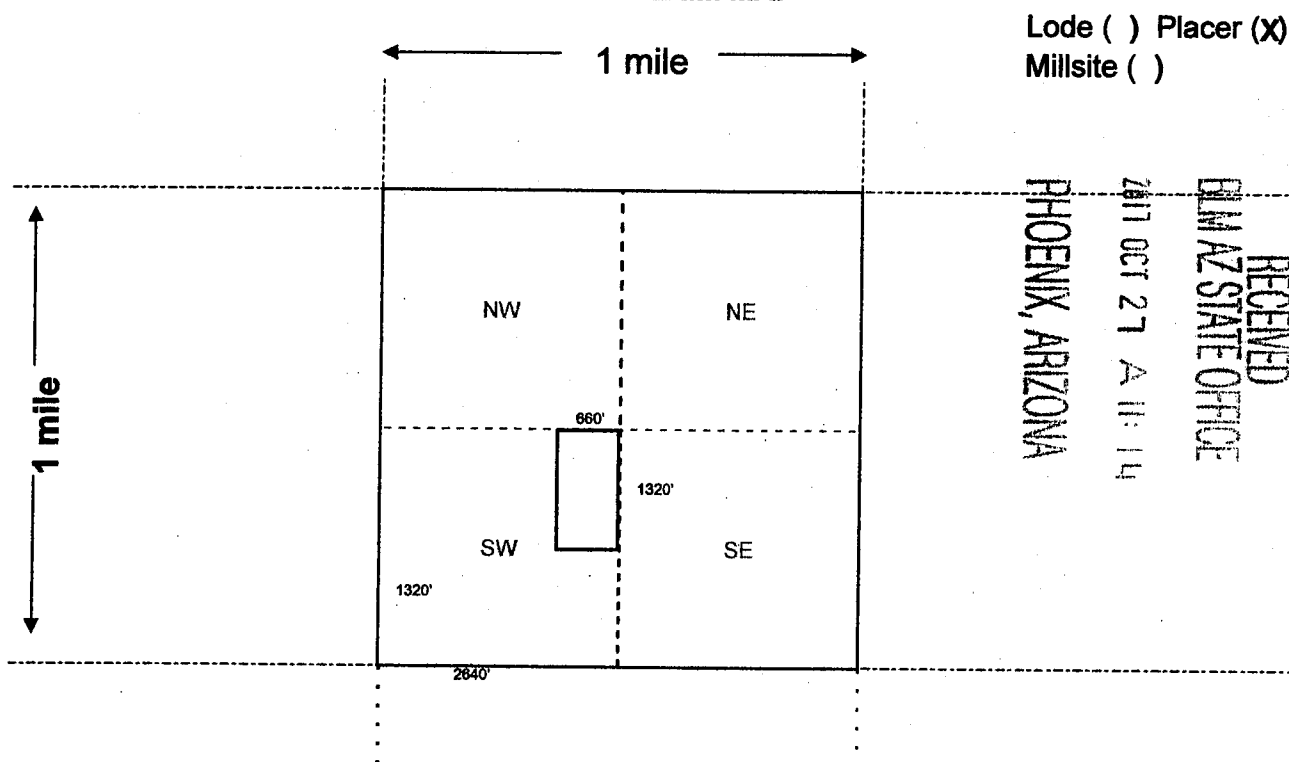

Lode () Placer (X)
Millsite ()

RECEIVED
 BLM AZ STATE OFFICE
 2011 OCT 27 AM 11:14
 PHOENIX, ARIZONA

Scale: 1" = 2000 feet



1. The above map depicts the Golconda Placer #7 mining claim, which is located in Section (s) 13, Township 03 N, Range 20 W, Gila and Salt River Base and Meridian, La Paz County, Arizona. Total claim acreage is 20

2. The type of corner and location monuments used are as follows: U-post w/1-1/2" PVC pipe

3. The bearings and distances in degrees and feet between claim corners and to a public land survey monument are as depicted on the map.

4. If the claim is a placer or millsite claim with exterior limits conforming to legal subdivisions of the public survey, provide a legal description of the claim _____

Form MCF100a
Revised July 2014

This form is available from the Arizona Geology Survey and may be reproduced.

AMC446480

LOCATION NOTICE FOR PLACER MINING CLAIM

Amendment BLM Serial # _____

NOTICE IS HEREBY GIVEN that the Golconda Placer #8
_____ placer mining claim has been located by
Golconda Mine, LLC whose current mailing
address is P. O. Box 250 Echo, OR 97826

RECEIVED
BLM AZ STATE OFFICE
2017 OCT 27 A 11:11
PHOENIX, ARIZONA
BLM
Date
Stamp

The general course of this claim is North-South and it is situated in La Paz
County, Arizona. This claim is 1320 feet in length and 660 feet in width.

20 Total Claim Acreage. This claim runs from the location monument on which this location notice is
posted at the NE corner of the claim approximately 2 feet in a North direction to the
North end line and 2 feet in a East direction to the East end line. This claim is
marked by four monuments, one at each corner of the claim.

The location monument on which this notice is posted is situated within Section 13, Township
03 N, Range 20 W, Gila Salt River Base and Meridian, Arizona. This claim encompasses
portions of the following legal subdivision(s) if located by legal subdivision or the following quarter section(s),
section(s), Township(s) and Range(s) E 1/2 SE 1/4 SW 1/4 Section 13 T03N R20W
_____, Gila Salt River Base and Meridian, Arizona.

The locality of this claim with reference to some natural object or permanent monument and additional information
(if any) concerning its locality are as follows: NE corner of claim is 1320 feet North and 2640 feet East
of the SW corner of Section 13 which is marked by a BLM brass cap.

_____ The above information is shown on the attached map.

DATED AND POSTED on the ground this 8th day of September, 20 17.

LOCATOR(s) AGENT

Print Name(s) Golconda Mine, LLC by Daniel Schoenfelder, Manager

Signature(s) 

Form MCF102
Revised July 2014

AMC446481

MINING CLAIM MAP

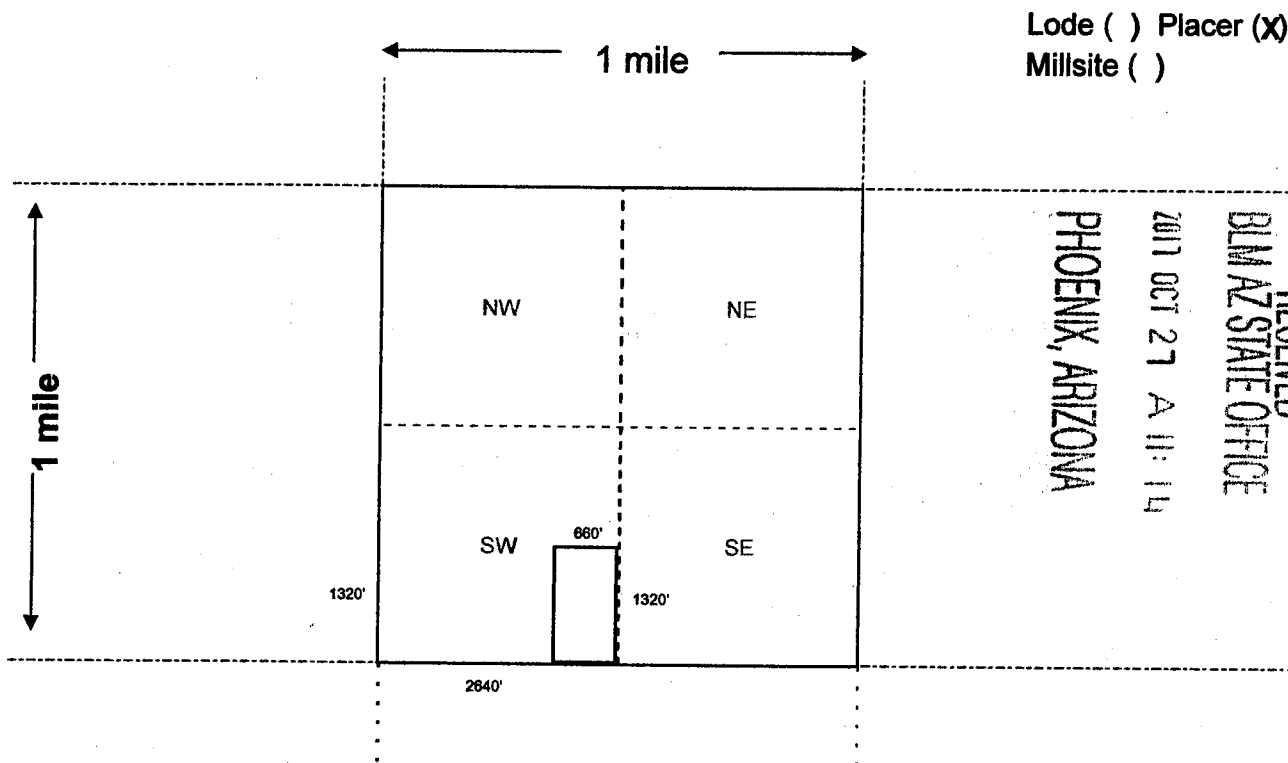

Lode () Placer (X)
Millsite ()

RECEIVED
BLM AZ STATE OFFICE
2017 OCT 27 A 11:14
PHOENIX, ARIZONA

Scale: 1" = 2000 feet



AMC 446481

1. The above map depicts the Golconda Placer #8 mining claim, which is located in Section (s) 13, Township 03 N, Range 20 W, Gila and Salt River Base and Meridian, La Paz County, Arizona. Total claim acreage is 20

2. The type of corner and location monuments used are as follows: U-post w/1-1/2" PVC pipe

3. The bearings and distances in degrees and feet between claim corners and to a public land survey monument are as depicted on the map.

4. If the claim is a placer or millsite claim with exterior limits conforming to legal subdivisions of the public survey, provide a legal description of the claim _____

Form MCF100a
Revised July 2014

LOCATION NOTICE FOR PLACER MINING CLAIM

Amendment BLM Serial # _____

NOTICE IS HEREBY GIVEN that the Golconda Placer #9
_____ placer mining claim has been located by
Golconda Mine, LLC whose current mailing
address is P. O. Box 250 Echo, OR 97826

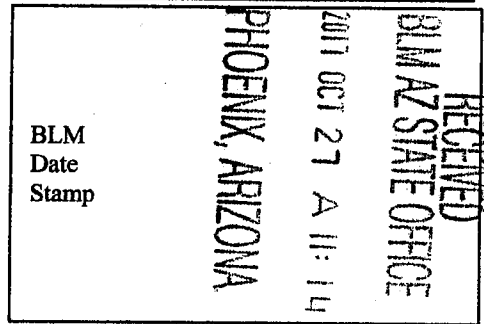

The general course of this claim is North-South and it is situated in La Paz
County, Arizona. This claim is 1320 feet in length and 660 feet in width.

20 Total Claim Acreage. This claim runs from the location monument on which this location notice is
posted at the SE corner of the claim approximately 2 feet in a South direction to the
South end line and 2 feet in a East direction to the East end line. This claim is
marked by four monuments, one at each corner of the claim.

The location monument on which this notice is posted is situated within Section 14, Township
03 N, Range 20 W, Gila Salt River Base and Meridian, Arizona. This claim encompasses
portions of the following legal subdivision(s) if located by legal subdivision or the following quarter section(s),
section(s), Township(s) and Range(s) E 1/2 NE 1/4 SE 1/4 Section 14 T03N R20W
_____, Gila Salt River Base and Meridian, Arizona.

The locality of this claim with reference to some natural object or permanent monument and additional information
(if any) concerning its locality are as follows: SE corner of claim is 1320 feet North and 2640 feet East
of the SE corner of Section 14 which is marked by a BLM brass cap.

_____ The above information is shown on the attached map.

DATED AND POSTED on the ground this 8th day of September, 20 17.

LOCATOR(s) AGENT

Print Name(s) Golconda Mine, LLC by Daniel Schoenfelder, Manager

Signature(s) _____

Form MCF102
Revised July 2014

AMC446482

MINING CLAIM MAP

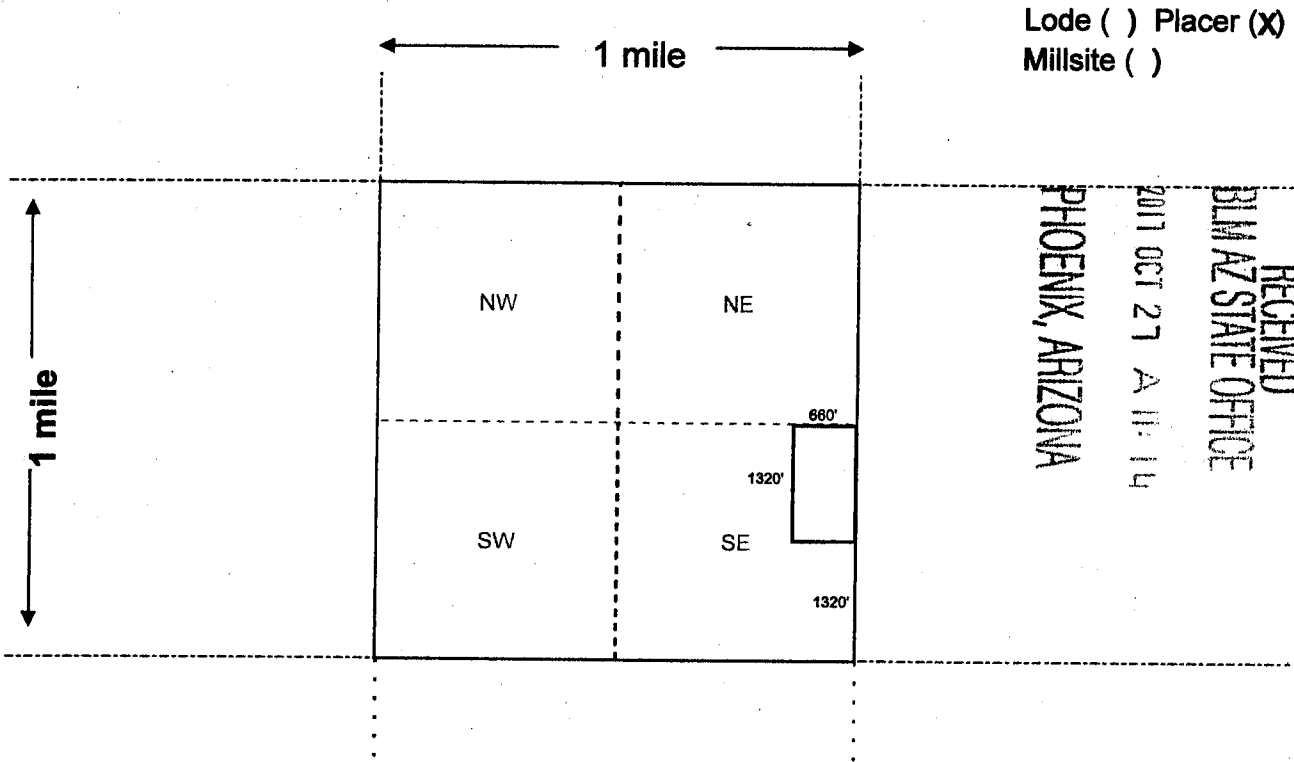

Scale: 1" = 2000 feet



1. The above map depicts the Golconda Placer #9 mining claim, which is located in Section (s) 14, Township 03 N, Range 20 W, Gila and Salt River Base and Meridian, La Paz County, Arizona. Total claim acreage is 20

2. The type of corner and location monuments used are as follows: U-post w/1-1/2" PVC pipe

3. The bearings and distances in degrees and feet between claim corners and to a public land survey monument are as depicted on the map.

4. If the claim is a placer or millsite claim with exterior limits conforming to legal subdivisions of the public survey, provide a legal description of the claim _____

Form MCF100a
Revised July 2014

This form is available from the Arizona Geology Survey and may be reproduced.

AMC 446482

LOCATION NOTICE FOR PLACER MINING CLAIM

Amendment BLM Serial # _____

NOTICE IS HEREBY GIVEN that the Golconda Placer #10
_____ placer mining claim has been located by
Golconda Mine, LLC whose current mailing
address is P. O. Box 250 Echo, OR 97826

RECEIVED
BLM AZ STATE OFFICE
2017 OCT 27 A 11:14
PHOENIX, ARIZONA
BLM
Date
Stamp

The general course of this claim is North-South and it is situated in La Paz
County, Arizona. This claim is 1320 feet in length and 660 feet in width.

20 Total Claim Acreage. This claim runs from the location monument on which this location notice is
posted at the NE corner of the claim approximately 2 feet in a North direction to the
North end line and 2 feet in a East direction to the East end line. This claim is
marked by four monuments, one at each corner of the claim.

The location monument on which this notice is posted is situated within Section 14, Township
03 N, Range 20 W, Gila Salt River Base and Meridian, Arizona. This claim encompasses
portions of the following legal subdivision(s) if located by legal subdivision or the following quarter section(s),
section(s), Township(s) and Range(s) E 1/2 SE 1/4 SE 1/4 Section 14 T03N R20W
_____, Gila Salt River Base and Meridian, Arizona.

The locality of this claim with reference to some natural object or permanent monument and additional information
(if any) concerning its locality are as follows: NE corner of claim is 1320
of the SE corner of Section 14 which is marked by a BLM brass cap.

_____ The above information is shown on the attached map.

DATED AND POSTED on the ground this 8th day of September, 20 17.

LOCATOR(s) AGENT

Print Name(s) Golconda Mine, LLC by Daniel Schoenfelder, Manager

Signature(s) 

Form MCF102
Revised July 2014

AHC446483

MINING CLAIM MAP

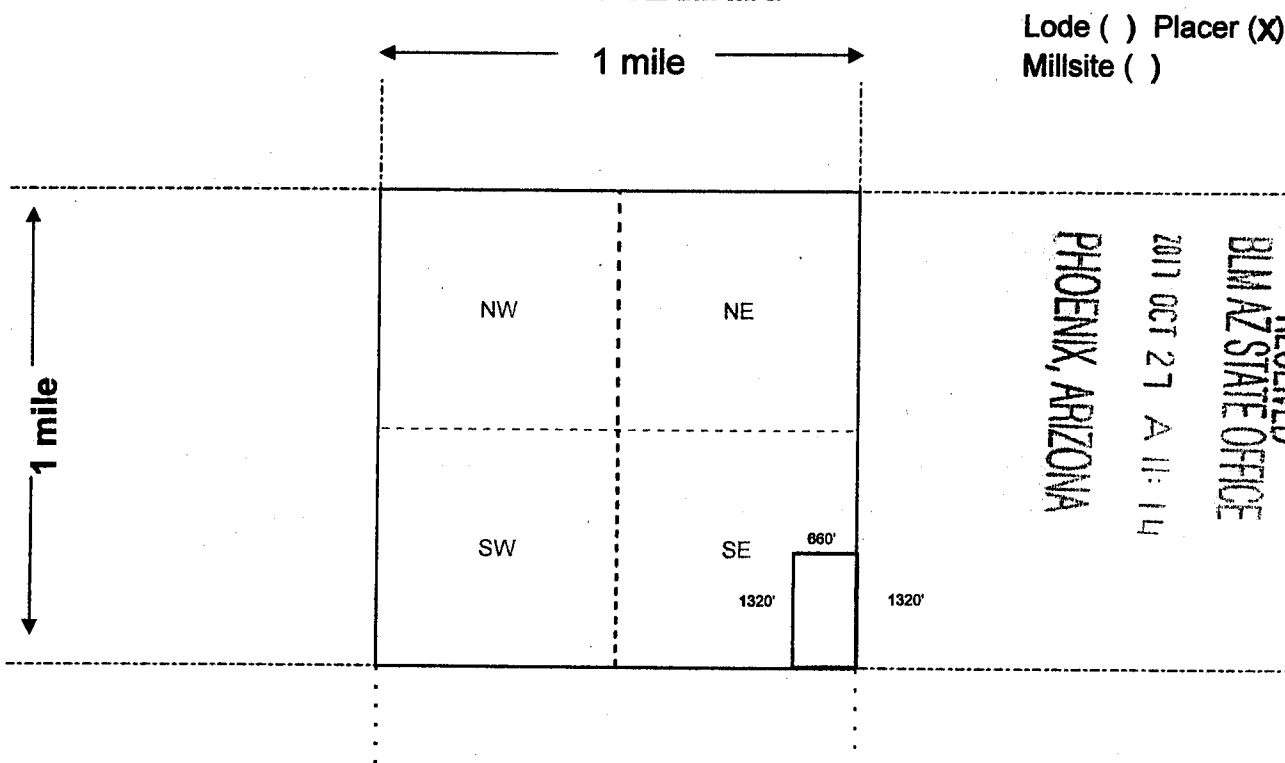

1. The above map depicts the Golconda Placer #10 mining claim, which is located in Section (s) 14, Township 03 N, Range 20 W, Gila and Salt River Base and Meridian, La Paz County, Arizona. Total claim acreage is 20

2. The type of corner and location monuments used are as follows: U-post w/1-1/2" PVC pipe

3. The bearings and distances in degrees and feet between claim corners and to a public land survey monument are as depicted on the map.

4. If the claim is a placer or millsite claim with exterior limits conforming to legal subdivisions of the public survey, provide a legal description of the claim _____

Form MCF100a
Revised July 2014

This form is available from the Arizona Geology Survey and may be reproduced.

AMC 446483

LOCATION NOTICE FOR PLACER MINING CLAIM

Amendment BLM Serial # _____

NOTICE IS HEREBY GIVEN that the Golconda Placer #11
_____ placer mining claim has been located by
Golconda Mine, LLC whose current mailing
address is P. O. Box 250 Echo, OR 97826

BLM
Date
Stamp

PHOENIX, ARIZONA

2017 OCT 27 A 11:14

BLM AZ STATE OFFICE

RECEIVED

The general course of this claim is North-South and it is situated in La Paz
County, Arizona. This claim is 1320 feet in length and 660 feet in width.

20 Total Claim Acreage. This claim runs from the location monument on which this location notice is
posted at the SW corner of the claim approximately 2 feet in a South direction to the
South end line and 2 feet in a West direction to the West end line. This claim is
marked by four monuments, one at each corner of the claim.

The location monument on which this notice is posted is situated within Section 14, Township
03 N, Range 20 W, Gila Salt River Base and Meridian, Arizona. This claim encompasses
portions of the following legal subdivision(s) if located by legal subdivision or the following quarter section(s),
section(s), Township(s) and Range(s) W 1/2 NE 1/4 SE 1/4 Section 14 T03N R20W

_____, Gila Salt River Base and Meridian, Arizona.

The locality of this claim with reference to some natural object or permanent monument and additional information
(if any) concerning its locality are as follows: SW corner of claim is 1321 feet North and 1320 feet West
of the SE corner of Section 14 which is marked by a BLM brass cap.

_____ The above information is shown on the attached map.

DATED AND POSTED on the ground this 8th day of September, 20 17.

LOCATOR(s) AGENT

Print Name(s) Golconda Mine, LLC by Daniel Schoenfelder, Manager

Signature(s) _____

Form MCF102
Revised July 2014

AMC446484

MINING CLAIM MAP

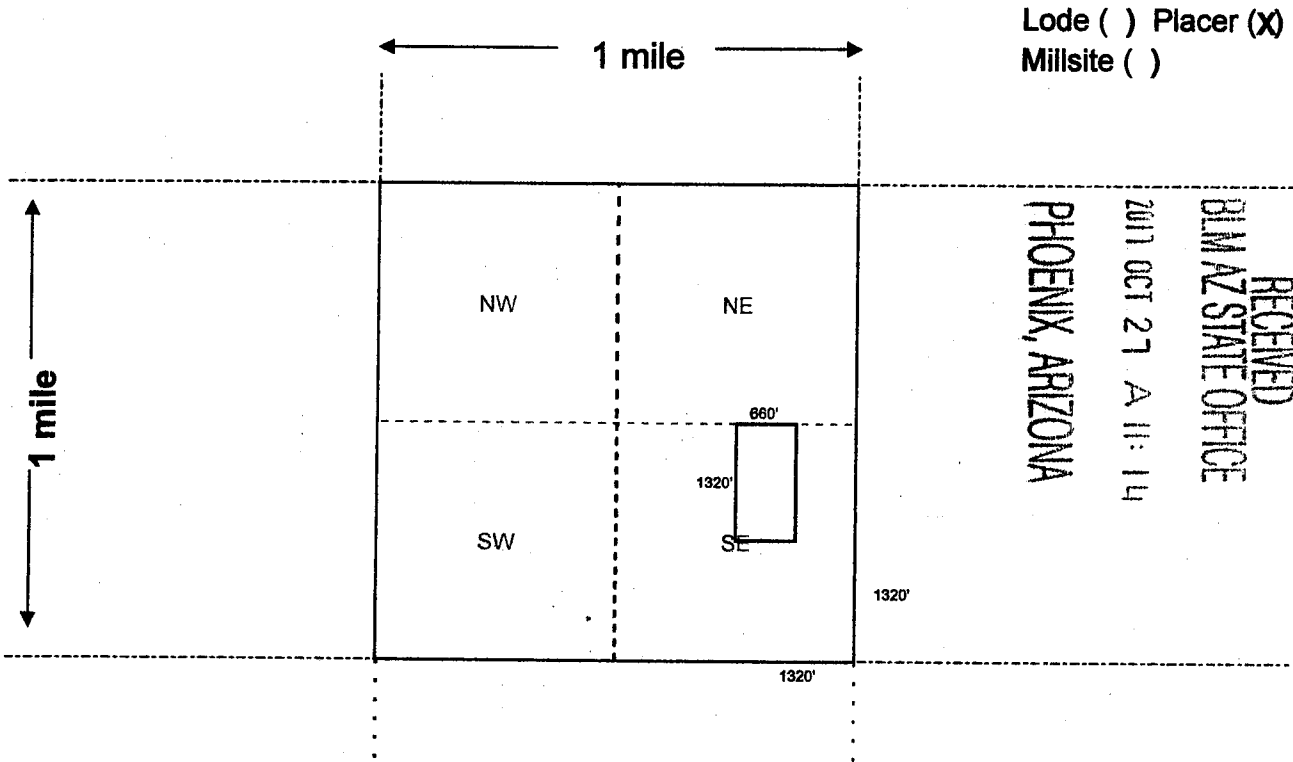

Scale: 1" = 2000 feet



AN C 4 4 6 4 8 4

1. The above map depicts the Golconda Placer #11 mining claim, which is located in Section (s) 14, Township 03 N, Range 20 W, Gila and Salt River Base and Meridian, La Paz County, Arizona. Total claim acreage is 20

2. The type of corner and location monuments used are as follows: U-post w/1-1/2" PVC pipe

3. The bearings and distances in degrees and feet between claim corners and to a public land survey monument are as depicted on the map.

4. If the claim is a placer or millsite claim with exterior limits conforming to legal subdivisions of the public survey, provide a legal description of the claim _____

Form MCF100a
Revised July 2014

LOCATION NOTICE FOR PLACER MINING CLAIM

Amendment BLM Serial # _____

NOTICE IS HEREBY GIVEN that the Golconda Placer #12
_____ placer mining claim has been located by
Golconda Mine, LLC whose current mailing
address is P. O. Box 250 Echo, OR 97826

RECEIVED
BLM AZ STATE OFFICE
2017 OCT 27 A 11:15
PHOENIX, ARIZONA
BLM
Date
Stamp

The general course of this claim is North-South and it is situated in La Paz
County, Arizona. This claim is 1320 feet in length and 660 feet in width.

20 Total Claim Acreage. This claim runs from the location monument on which this location notice is
posted at the NW corner of the claim approximately 2 feet in a North direction to the
North end line and 2 feet in a West direction to the West end line. This claim is
marked by four monuments, one at each corner of the claim.

The location monument on which this notice is posted is situated within Section 14, Township
03 N, Range 20 W, Gila Salt River Base and Meridian, Arizona. This claim encompasses
portions of the following legal subdivision(s) if located by legal subdivision or the following quarter section(s),
section(s), Township(s) and Range(s) W 1/2 SE 1/4 SE 1/4 Section 14 T03N R20W

_____, Gila Salt River Base and Meridian, Arizona.

The locality of this claim with reference to some natural object or permanent monument and additional information
(if any) concerning its locality are as follows: NW corner of claim is 1320 feet North and 1320 feet West
of the SE corner of Section 14 which is marked by a BLM brass cap.

_____. The above information is shown on the attached map.

DATED AND POSTED on the ground this 8th day of September, 20 17.

LOCATOR(s) AGENT

Print Name(s) Golconda Mine, LLC by Daniel Schoenfelder, Manager

Signature(s) *Daniel Schoenfelder*

Form MCF102
Revised July 2014

AMC 446485

MINING CLAIM MAP

Lode () Placer (X)
Millsite ()

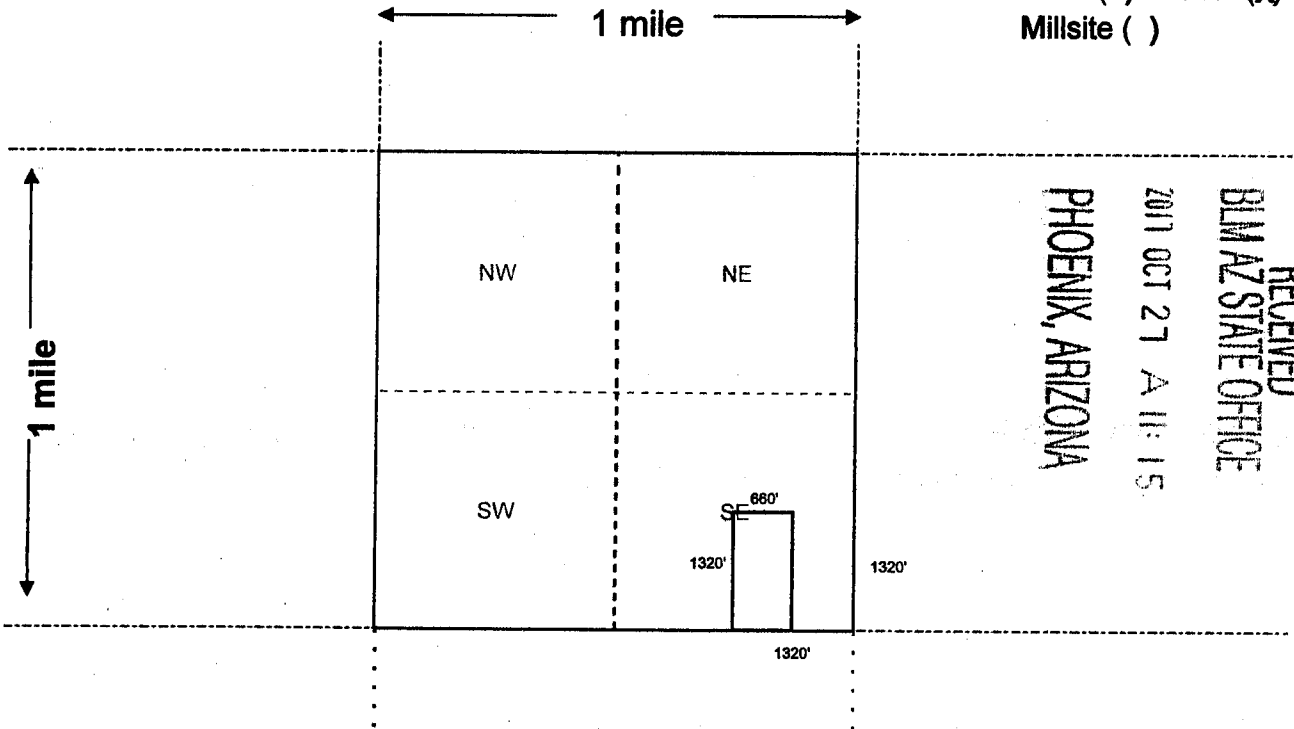

RECEIVED
BLM AZ STATE OFFICE
2011 OCT 27 A 11:15
PHOENIX, ARIZONA

Scale: 1" = 2000 feet



1. The above map depicts the Golconda Placer #12 mining claim, which is located in Section (s) 14, Township 03 N, Range 20 W, G1a and Salt River Base and Meridian, La Paz County, Arizona. Total claim acreage is 20

2. The type of corner and location monuments used are as follows: U-post w/1-1/2" PVC pipe

3. The bearings and distances in degrees and feet between claim corners and to a public land survey monument are as depicted on the map.

4. If the claim is a placer or millsite claim with exterior limits conforming to legal subdivisions of the public survey, provide a legal description of the claim _____

AMC446485

Form MCF100a
Revised July 2014

LOCATION NOTICE FOR PLACER MINING CLAIM

Amendment BLM Serial # _____

NOTICE IS HEREBY GIVEN that the Golconda Placer #13
_____ placer mining claim has been located by
Golconda Mine, LLC whose current mailing
address is P. O. Box 250 Echo, OR 97826

RECEIVED
BLM AZ STATE OFFICE
2017 OCT 27 A 11:15
PHOENIX, ARIZONA
BLM
Date
Stamp

The general course of this claim is North-South and it is situated in La Paz
County, Arizona. This claim is 1320 feet in length and 660 feet in width.

20 Total Claim Acreage. This claim runs from the location monument on which this location notice is
posted at the SE corner of the claim approximately 2 feet in a South direction to the
South end line and 2 feet in a East direction to the East end line. This claim is
marked by four monuments, one at each corner of the claim.

The location monument on which this notice is posted is situated within Section 14, Township
03 N, Range 20 W, Gila Salt River Base and Meridian, Arizona. This claim encompasses
portions of the following legal subdivision(s) if located by legal subdivision or the following quarter section(s),
section(s), Township(s) and Range(s) E 1/2 NW 1/4 SE 1/4 Section 14 T03N R20W
_____, Gila Salt River Base and Meridian, Arizona.

The locality of this claim with reference to some natural object or permanent monument and additional information
(if any) concerning its locality are as follows: SE corner of claim is 1320 feet North and 1320 feet West
of the SE corner of Section 14 which is marked by a BLM brass cap.

_____ The above information is shown on the attached map.

DATED AND POSTED on the ground this 8th day of September, 20 17.

LOCATOR(s) AGENT

Print Name(s) Golconda Mine, LLC by Daniel Schoenfelder, Manager

Signature(s) _____
[Handwritten Signature]

Form MCF102
Revised July 2014

AH0446486

MINING CLAIM MAP

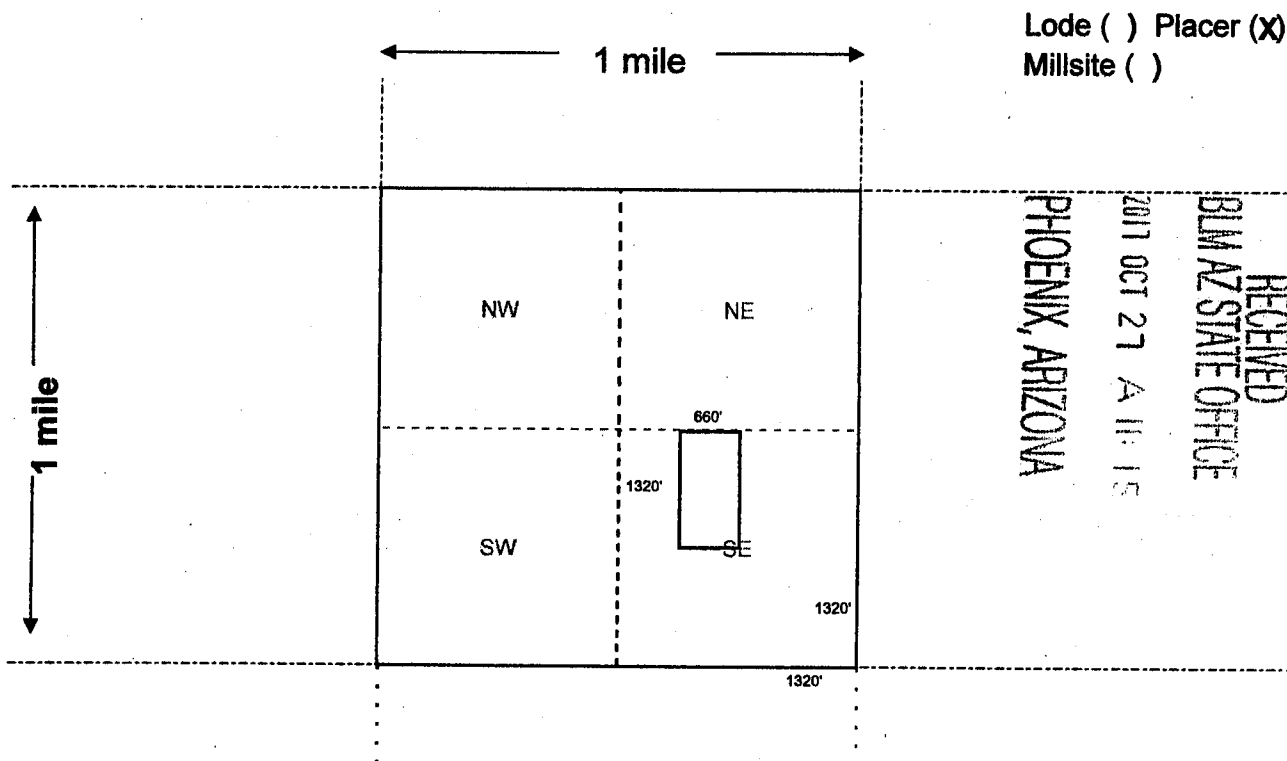

Lode () Placer (X)
Millsite ()

RECEIVED
BLM AZ STATE OFFICE
2011 OCT 27 AM 11:15
PHOENIX, ARIZONA

AMC 446486

1. The above map depicts the Golconda Placer #13 mining claim, which is located in Section (s) 14, Township 03 N, Range 20 W, Gila and Salt River Base and Meridian, La Paz County, Arizona. Total claim acreage is 20

2. The type of corner and location monuments used are as follows: U-post w/1-1/2" PVC pipe

3. The bearings and distances in degrees and feet between claim corners and to a public land survey monument are as depicted on the map.

4. If the claim is a placer or millsite claim with exterior limits conforming to legal subdivisions of the public survey, provide a legal description of the claim _____

Form MCF100a
Revised July 2014

LOCATION NOTICE FOR PLACER MINING CLAIM

Amendment BLM Serial # _____

NOTICE IS HEREBY GIVEN that the Golconda Placer #14
_____ placer mining claim has been located by
Golconda Mine, LLC whose current mailing
address is P. O. Box 250 Echo, OR 97826

RECEIVED
BLM AZ STATE OFFICE
2017 OCT 27 A 11:19
PHOENIX, ARIZONA
BLM
Date
Stamp

The general course of this claim is North-South and it is situated in La Paz
County, Arizona. This claim is 1320 feet in length and 660 feet in width.

20 Total Claim Acreage. This claim runs from the location monument on which this location notice is
posted at the NE corner of the claim approximately 2 feet in a North direction to the
North end line and 2 feet in a East direction to the East end line. This claim is
marked by four monuments, one at each corner of the claim.

The location monument on which this notice is posted is situated within Section 14, Township
03 N, Range 20 W, Gila Salt River Base and Meridian, Arizona. This claim encompasses
portions of the following legal subdivision(s) if located by legal subdivision or the following quarter section(s),
section(s), Township(s) and Range(s) E 1/2 SW 1/4 SE 1/4 Section 14 T03N R20W
_____, Gila Salt River Base and Meridian, Arizona.

The locality of this claim with reference to some natural object or permanent monument and additional information
(if any) concerning its locality are as follows: NE corner of claim is 1320 feet North and 1320 feet West
of the SE corner of Section 14 which is marked by a BLM brass cap.

_____ The above information is shown on the attached map.

DATED AND POSTED on the ground this 8th day of September, 20 17.

LOCATOR(s) AGENT

Print Name(s) Golconda Mine, LLC by Daniel Schoenfelder, Manager

Signature(s) 

Form MCF102
Revised July 2014

AMC446487

MINING CLAIM MAP

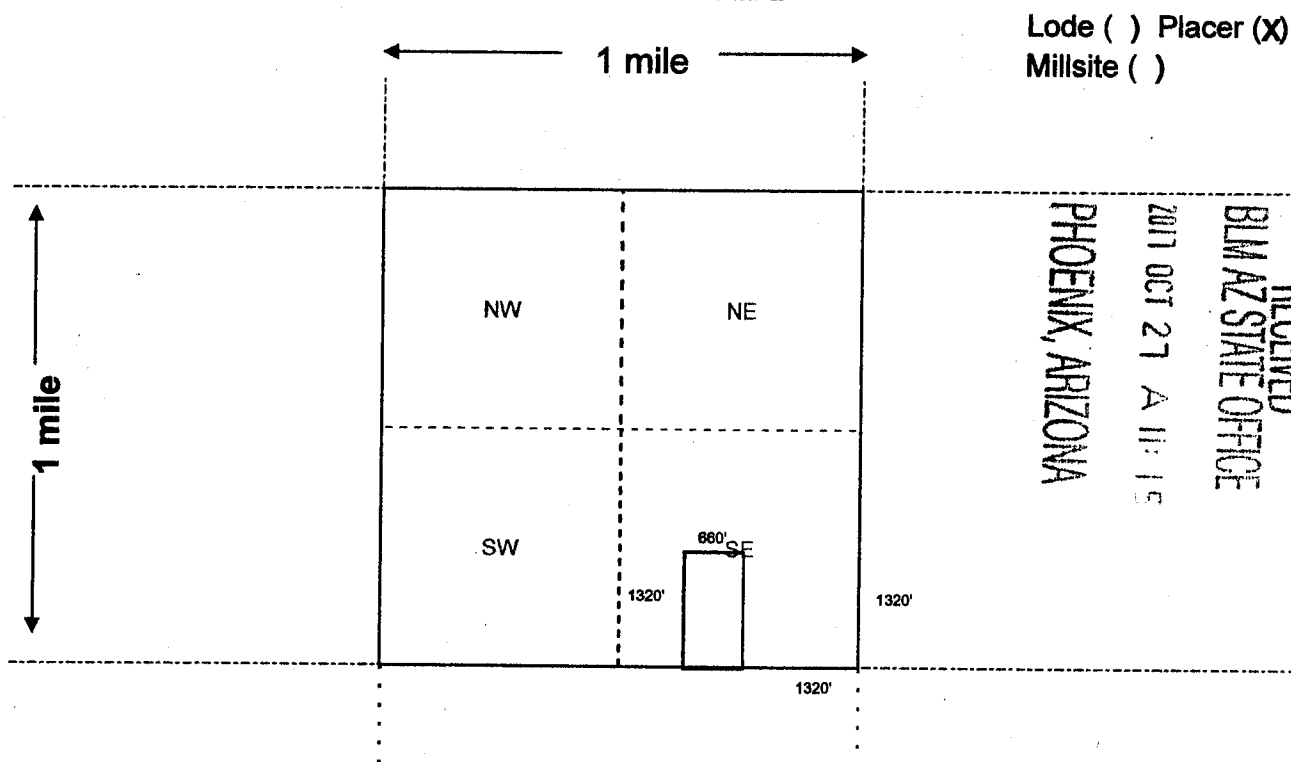

Scale: 1" = 2000 feet



1. The above map depicts the Golconda Placer #14 mining claim, which is located in Section (s) 14, Township 03 N, Range 20 W, Gila and Salt River Base and Meridian, La Paz County, Arizona. Total claim acreage is 20

2. The type of corner and location monuments used are as follows: U-post w/1-1/2" PVC pipe

3. The bearings and distances in degrees and feet between claim corners and to a public land survey monument are as depicted on the map.

4. If the claim is a placer or millsite claim with exterior limits conforming to legal subdivisions of the public survey, provide a legal description of the claim _____

Form MCF100a
Revised July 2014

This form is available from the Arizona Geology Survey and may be reproduced.

AMC 446487

LOCATION NOTICE FOR PLACER MINING CLAIM

Amendment BLM Serial # _____

NOTICE IS HEREBY GIVEN that the Golconda Placer #15
_____ placer mining claim has been located by
Golconda Mine, LLC whose current mailing
address is P. O. Box 250 Echo, OR 97826

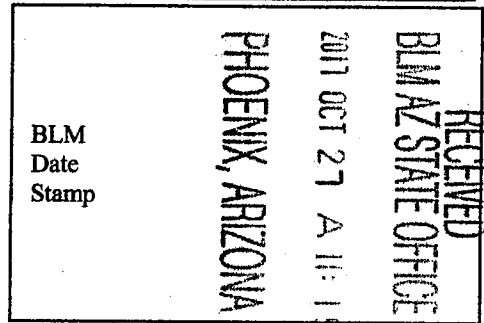

The general course of this claim is North-South and it is situated in La Paz
County, Arizona. This claim is 1320 feet in length and 660 feet in width.

20 Total Claim Acreage. This claim runs from the location monument on which this location notice is
posted at the SW corner of the claim approximately 2 feet in a South direction to the
South end line and 2 feet in a West direction to the West end line. This claim is
marked by four monuments, one at each corner of the claim.

The location monument on which this notice is posted is situated within Section 14, Township
03 N, Range 20 W, Gila Salt River Base and Meridian, Arizona. This claim encompasses
portions of the following legal subdivision(s) if located by legal subdivision or the following quarter section(s),
section(s), Township(s) and Range(s) W 1/2 NW 1/4 SE 1/4 Section 14 T03N R20W
_____, Gila Salt River Base and Meridian, Arizona.

The locality of this claim with reference to some natural object or permanent monument and additional information
(if any) concerning its locality are as follows: SW corner of claim is 1320 feet North and 2640 feet West
of the SE corner of Section 14 which is marked by a BLM brass cap.

_____ The above information is shown on the attached map.

DATED AND POSTED on the ground this 8th day of September, 20 17.

LOCATOR(s) AGENT

Print Name(s) Golconda Mine, LLC by Daniel Schoenfelder, Manager

Signature(s) _____

Form MCF102
Revised July 2014

AMC446488

MINING CLAIM MAP

Lode () Placer (X)
Millsite ()

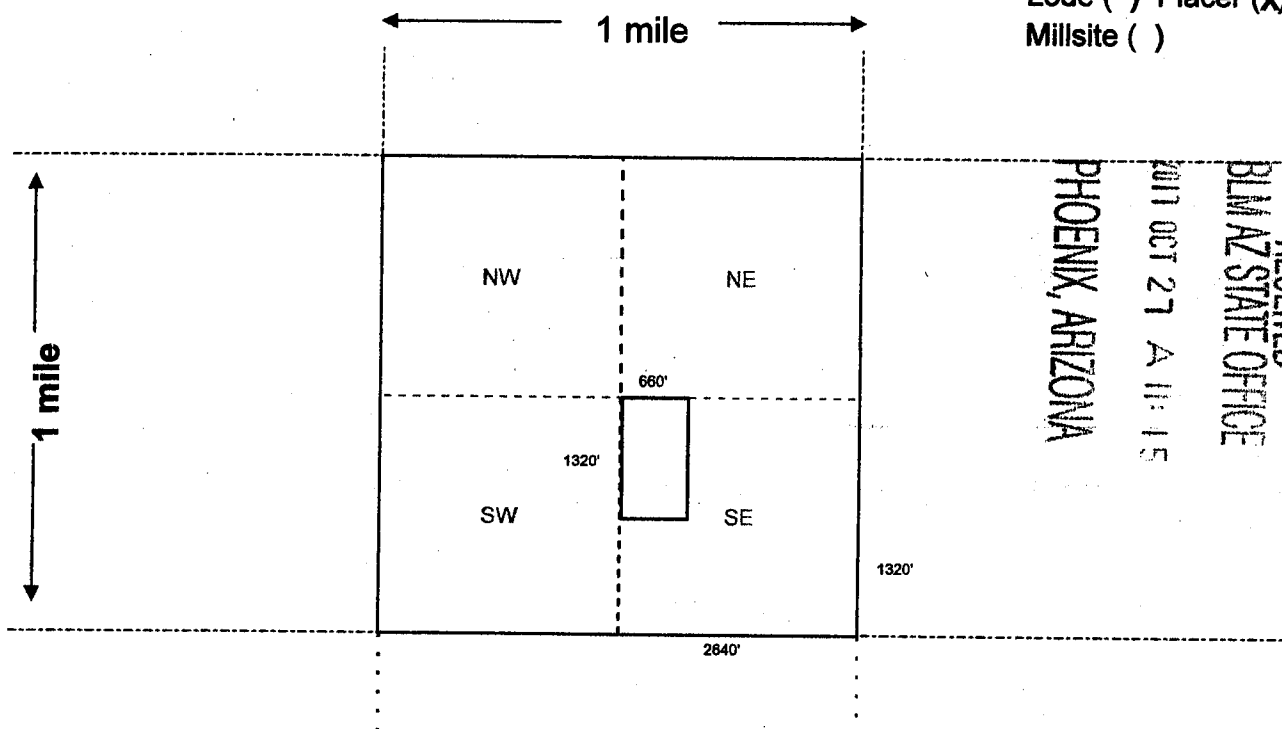

RECEIVED
 BLM AZ STATE OFFICE
 2011 OCT 27 A 11:15
 PHOENIX, ARIZONA

Scale: 1" = 2000 feet



1. The above map depicts the Golconda Placer #15 mining claim, which is located in Section (s) 14, Township 03 N, Range 20 W, Gila and Salt River Base and Meridian, La Paz County, Arizona. Total claim acreage is 20

2. The type of corner and location monuments used are as follows: U-post w/1-1/2" PVC pipe

3. The bearings and distances in degrees and feet between claim corners and to a public land survey monument are as depicted on the map.

4. If the claim is a placer or millsite claim with exterior limits conforming to legal subdivisions of the public survey, provide a legal description of the claim _____

AMC446488

Form MCF100a
Revised July 2014

LOCATION NOTICE FOR PLACER MINING CLAIM

Amendment BLM Serial # _____

NOTICE IS HEREBY GIVEN that the Golconda #16
_____ placer mining claim has been located by
Golconda Mine, LLC whose current mailing
address is P. O. Box 250 Echo, OR 97826

RECEIVED
BLM AZ STATE OFFICE
2017 OCT 27 A 11:19
PHOENIX, ARIZONA
BLM
Date
Stamp

The general course of this claim is North-South and it is situated in La Paz
County, Arizona. This claim is 1320 feet in length and 660 feet in width.

20 Total Claim Acreage. This claim runs from the location monument on which this location notice is
posted at the NW corner of the claim approximately 2 feet in a North direction to the
North end line and 2 feet in a West direction to the West end line. This claim is
marked by four monuments, one at each corner of the claim.

The location monument on which this notice is posted is situated within Section 14, Township
03 N, Range 20 W, Gila Salt River Base and Meridian, Arizona. This claim encompasses
portions of the following legal subdivision(s) if located by legal subdivision or the following quarter section(s),
section(s), Township(s) and Range(s) W 1/2 SW 1/4 SE 1/4 Section 14 T03N R20W
_____, Gila Salt River Base and Meridian, Arizona.

The locality of this claim with reference to some natural object or permanent monument and additional information
(if any) concerning its locality are as follows: NW corner of claim is 1320 feet North and 2640 feet West
of the SE corner of Section 14 which is marked by a BLM brass cap.

_____ The above information is shown on the attached map.

DATED AND POSTED on the ground this 8th day of September, 20 17.

LOCATOR(s) AGENT

Print Name(s) Golconda Mine, LLC by Daniel Schoenfelder, Manager

Signature(s) 

Form MCF102
Revised July 2014

AN C 4 4 6 4 8 9

MINING CLAIM MAP

Lode () Placer (X)
Millsite ()

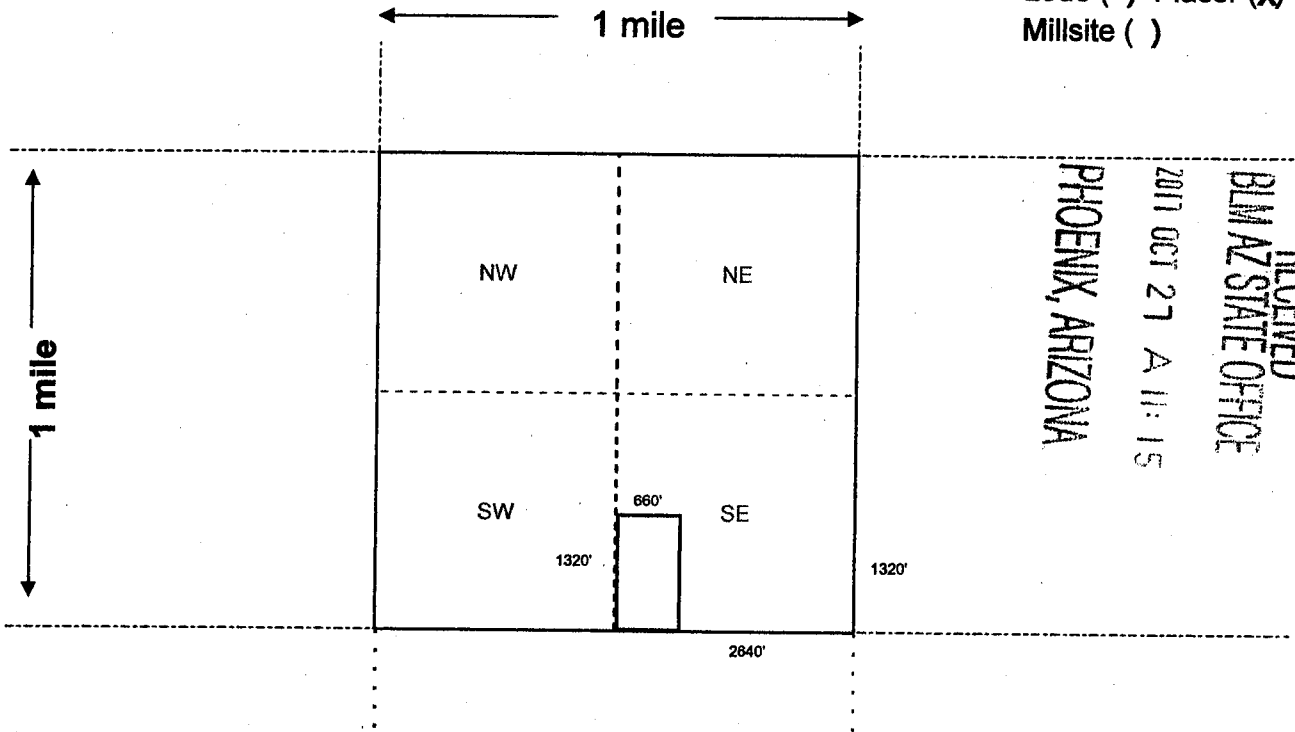

Scale: 1" = 2000 feet



1. The above map depicts the Golconda #16 mining claim, which is located in Section (s) 14, Township 03 N, Range 20 W, Gila and Salt River Base and Meridian, La Paz County, Arizona. Total claim acreage is 20

2. The type of corner and location monuments used are as follows: U-post w/1-1/2" PVC pipe

3. The bearings and distances in degrees and feet between claim corners and to a public land survey monument are as depicted on the map.

4. If the claim is a placer or millsite claim with exterior limits conforming to legal subdivisions of the public survey, provide a legal description of the claim _____

Form MCF100a
Revised July 2014

This form is available from the Arizona Geology Survey and may be reproduced.

AMC 446489

LOCATION NOTICE FOR PLACER MINING CLAIM

Amendment BLM Serial # _____

NOTICE IS HEREBY GIVEN that the Golconda Placer #17
_____ placer mining claim has been located by
Golconda Mine, LLC whose current mailing
address is P. O. Box 250 Echo, OR 97826

RECEIVED
BLM AZ STATE OFFICE
2017 OCT 27 A 11:15
PHOENIX, ARIZONA
BLM
Date
Stamp

The general course of this claim is North-South and it is situated in La Paz
County, Arizona. This claim is 1320 feet in length and 660 feet in width.

20 Total Claim Acreage. This claim runs from the location monument on which this location notice is
posted at the SW corner of the claim approximately 2 feet in a South direction to the
South end line and 2 feet in a West direction to the West end line. This claim is
marked by four monuments, one at each corner of the claim.

The location monument on which this notice is posted is situated within Section 14, Township
03 N, Range 20 W, Gila Salt River Base and Meridian, Arizona. This claim encompasses
portions of the following legal subdivision(s) if located by legal subdivision or the following quarter section(s),
section(s), Township(s) and Range(s) E 1/2 NE 1/4 SW 1/4 Section 14 T03N R20W
_____, Gila Salt River Base and Meridian, Arizona.

The locality of this claim with reference to some natural object or permanent monument and additional information
(if any) concerning its locality are as follows: SW corner of claim is 1320 feet North and 3300 feet West
of the SE corner of Section 14 which is marked by a BLM brass cap.

_____ The above information is shown on the attached map.

DATED AND POSTED on the ground this 8th day of September, 20 17.

LOCATOR(s) AGENT

Print Name(s) Golconda Mine, LLC by Daniel Schoenfelder, Manager

Signature(s) 

Form MCF102
Revised July 2014

AMC446490

MINING CLAIM MAP

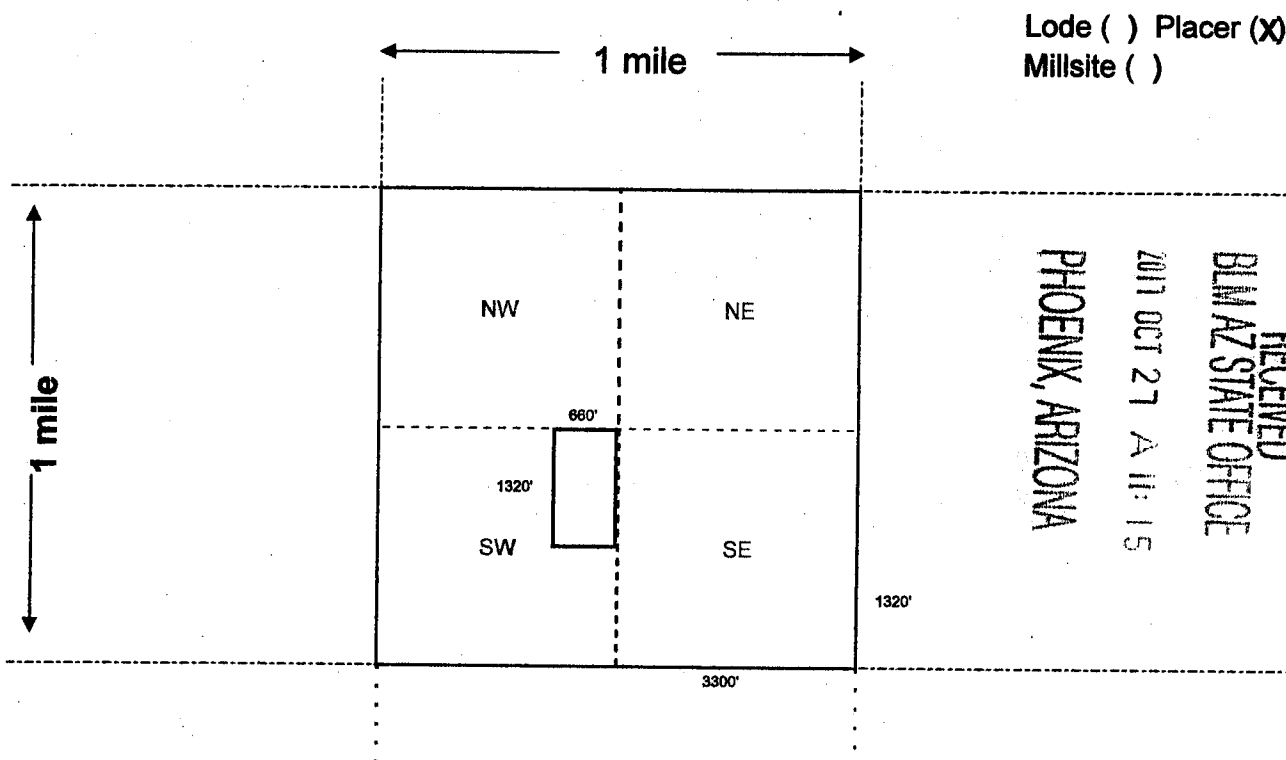

RECEIVED
 BLM AZ STATE OFFICE
 2017 OCT 27 A 11:15
 PHOENIX, ARIZONA

- Scale: 1" = 2000 feet
- The above map depicts the Golconda Placer #17 mining claim, which is located in Section (s) 14, Township 03 N, Range 20 W, Gila and Salt River Base and Meridian, La Paz County, Arizona. Total claim acreage is 20
 - The type of corner and location monuments used are as follows: U-post w/1-1/2" PVC pipe
 - The bearings and distances in degrees and feet between claim corners and to a public land survey monument are as depicted on the map.
 - If the claim is a placer or millsite claim with exterior limits conforming to legal subdivisions of the public survey, provide a legal description of the claim _____

AHC446490

Form MCF100a
 Revised July 2014

LOCATION NOTICE FOR PLACER MINING CLAIM

Amendment BLM Serial # _____

NOTICE IS HEREBY GIVEN that the Golconda Placer #18
_____ placer mining claim has been located by
Golconda Mine, LLC whose current mailing
address is P. O. Box 250 Echo, OR 97826

RECEIVED
BLM AZ STATE OFFICE
2017 OCT 27 A 11:15
PHOENIX, ARIZONA
BLM
Date
Stamp

The general course of this claim is North-South and it is situated in La Paz
County, Arizona. This claim is 1320 feet in length and 660 feet in width.

20 Total Claim Acreage. This claim runs from the location monument on which this location notice is
posted at the NW corner of the claim approximately 2 feet in a North direction to the
North end line and 2 feet in a West direction to the West end line. This claim is
marked by four monuments, one at each corner of the claim.

The location monument on which this notice is posted is situated within Section 14, Township
03 N, Range 20 W, Gila Salt River Base and Meridian, Arizona. This claim encompasses
portions of the following legal subdivision(s) if located by legal subdivision or the following quarter section(s),
section(s), Township(s) and Range(s) E 1/2 SE 1/4 SW 1/4 Section 14 T03N R20W
_____, Gila Salt River Base and Meridian, Arizona.

The locality of this claim with reference to some natural object or permanent monument and additional information
(if any) concerning its locality are as follows: NW corner of claim is 1320 feet North and 3300 feet West
of the SE corner of Section 14 which is marked by a BLM brass cap.

_____ The above information is shown on the attached map.

DATED AND POSTED on the ground this 8th day of September, 20 17.

LOCATOR(s) AGENT

Print Name(s) Golconda Mine, LLC by Daniel Schoenfelder, Manager

Signature(s) _____

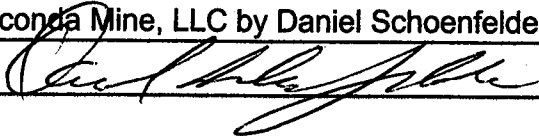

Form MCF102
Revised July 2014

AMC446491

MINING CLAIM MAP

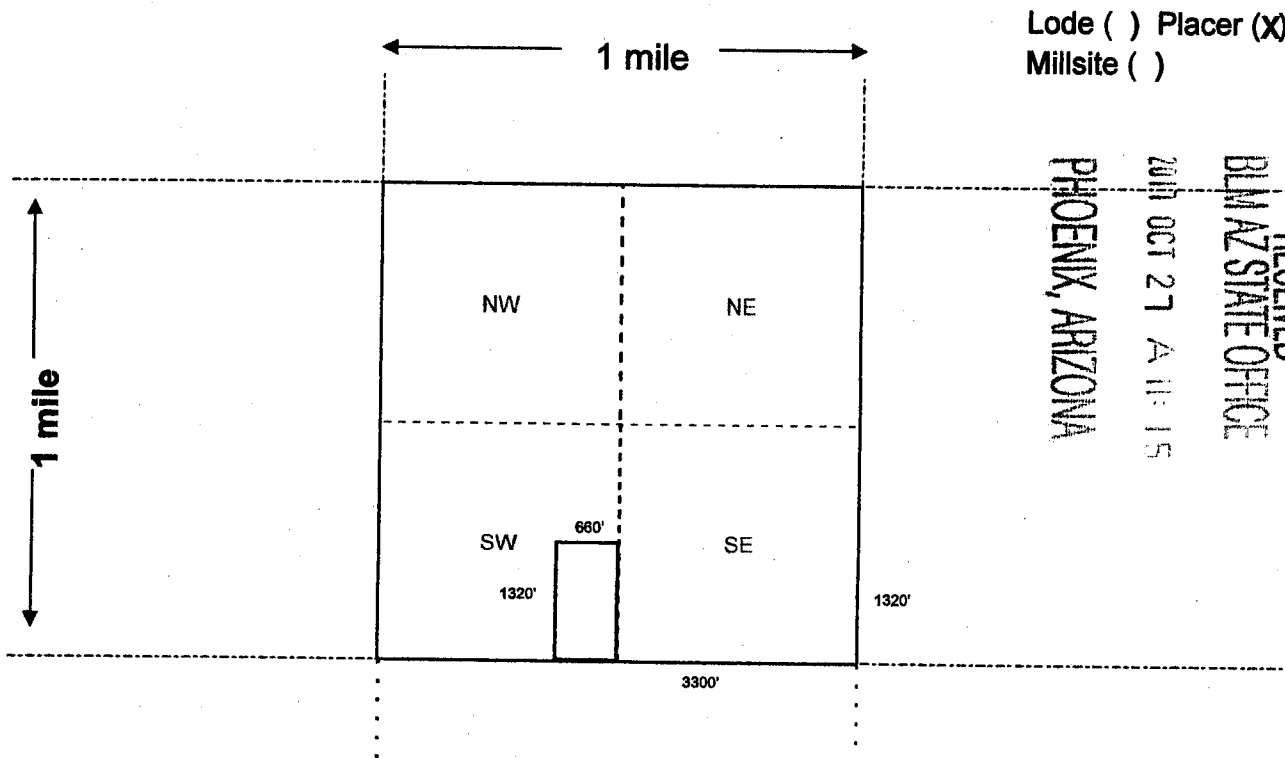

Lode () Placer (X)
Millsite ()

RECEIVED
 BLM AZ STATE OFFICE
 2017 OCT 27 A 11:15
 PHOENIX, ARIZONA

Scale: 1" = 2000 feet



AMC 446491

1. The above map depicts the Golconda Placer #18 mining claim, which is located in Section (s) 14, Township 03 N, Range 20 W, Gila and Salt River Base and Meridian, La Paz County, Arizona. Total claim acreage is 20

2. The type of corner and location monuments used are as follows: U-post w/1-1/2" PVC pipe

3. The bearings and distances in degrees and feet between claim corners and to a public land survey monument are as depicted on the map.

4. If the claim is a placer or millsite claim with exterior limits conforming to legal subdivisions of the public survey, provide a legal description of the claim _____

Form MCF100a
Revised July 2014

LOCATION NOTICE FOR PLACER MINING CLAIM

Amendment BLM Serial # _____

NOTICE IS HEREBY GIVEN that the Golconda Placer #19
_____ placer mining claim has been located by
Golconda Mine, LLC whose current mailing
address is P. O. Box 250 Echo, OR 97826

RECEIVED
BLM AZ STATE OFFICE
OCT 27 A 11:15
PHOENIX, ARIZONA
BLM
Date
Stamp

The general course of this claim is North-South and it is situated in La Paz
County, Arizona. This claim is 660 feet in length and 660 feet in width.

10 Total Claim Acreage. This claim runs from the location monument on which this location notice is
posted at the SE corner of the claim approximately 2 feet in a South direction to the
South end line and 2 feet in a East direction to the East end line. This claim is
marked by four monuments, one at each corner of the claim.

The location monument on which this notice is posted is situated within Section 14, Township
03 N, Range 20 W, Gila Salt River Base and Meridian, Arizona. This claim encompasses
portions of the following legal subdivision(s) if located by legal subdivision or the following quarter section(s),
section(s), Township(s) and Range(s) SW 1/4 NE 1/4 SW 1/4 Section 14 T03N R20W
_____, Gila Salt River Base and Meridian, Arizona.

The locality of this claim with reference to some natural object or permanent monument and additional information
(if any) concerning its locality are as follows: SE corner of claim is 1320 feet North and 3300 feet West
of the SE corner of Section 14 which is marked by a BLM brass cap.

_____ The above information is shown on the attached map.

DATED AND POSTED on the ground this 8th day of September, 20 17.

LOCATOR(s) AGENT

Print Name(s) Golconda Mine, LLC by Daniel Schoenfelder, Manager

Signature(s) 

Form MCF102
Revised July 2014

AHC446492

MINING CLAIM MAP

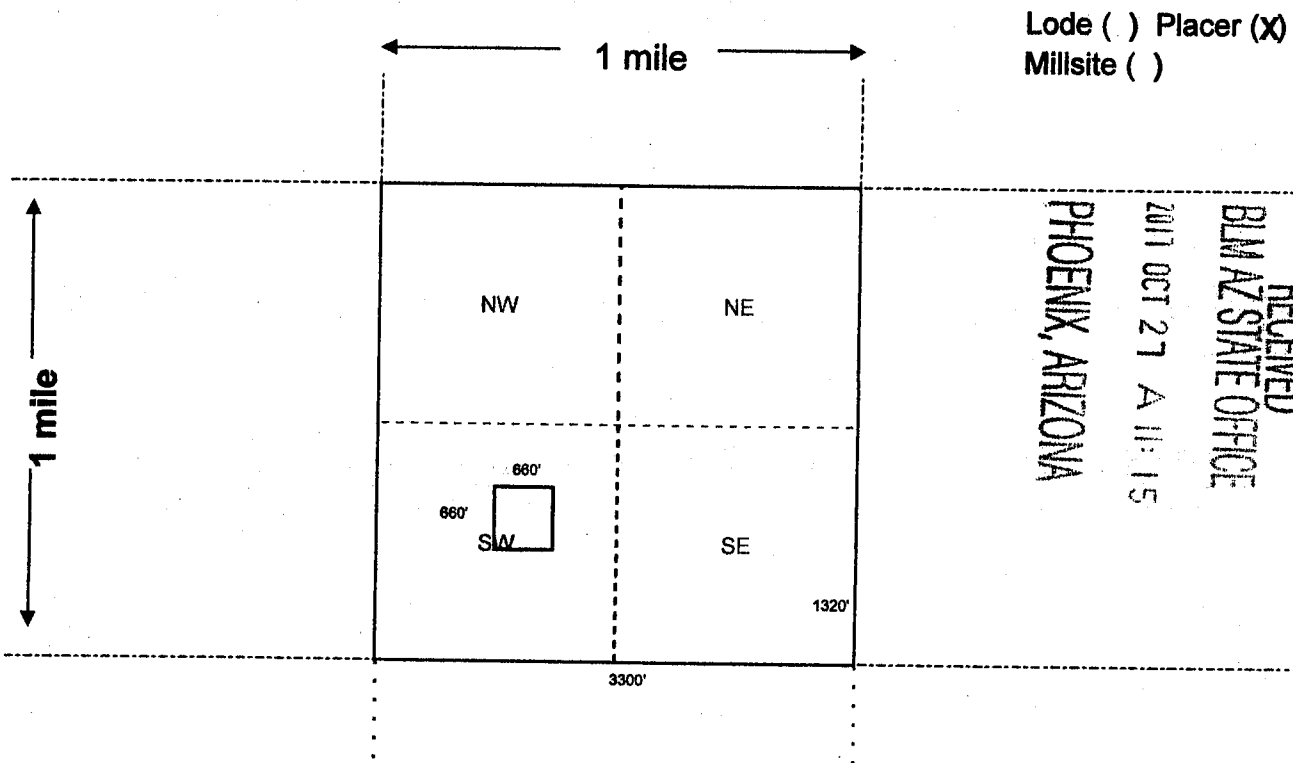

Lode () Placer (X)
Millsite ()

RECEIVED
BLM AZ STATE OFFICE
2011 OCT 27 A 11:15
PHOENIX, ARIZONA

Scale: 1" = 2000 feet



1. The above map depicts the Golconda Placer #19 mining claim, which is located in Section (s) 14, Township 03 N, Range 20 W, Gila and Salt River Base and Meridian, La Paz County, Arizona. Total claim acreage is 10

2. The type of corner and location monuments used are as follows: U-post w/1-1/2" PVC pipe

3. The bearings and distances in degrees and feet between claim corners and to a public land survey monument are as depicted on the map.

4. If the claim is a placer or millsite claim with exterior limits conforming to legal subdivisions of the public survey, provide a legal description of the claim _____

AN0446492

Form MCF100a
Revised July 2014

LOCATION NOTICE FOR PLACER MINING CLAIM

Amendment BLM Serial # _____

NOTICE IS HEREBY GIVEN that the Golconda Placer #20
_____ placer mining claim has been located by
Golconda Mine, LLC whose current mailing
address is P. O. Box 250 Echo, OR 97826

RECEIVED
BLM AZ STATE OFFICE
2017 OCT 27 A 11:15
PHOENIX, ARIZONA
BLM
Date
Stamp

The general course of this claim is North-South and it is situated in La Paz
County, Arizona. This claim is 1320 feet in length and 660 feet in width.

20 Total Claim Acreage. This claim runs from the location monument on which this location notice is
posted at the NE corner of the claim approximately 2 feet in a North direction to the
North end line and 2 feet in a East direction to the East end line. This claim is
marked by four monuments, one at each corner of the claim.

The location monument on which this notice is posted is situated within Section 14, Township
03 N, Range 20 W, Gila Salt River Base and Meridian, Arizona. This claim encompasses
portions of the following legal subdivision(s) if located by legal subdivision or the following quarter section(s),
section(s), Township(s) and Range(s) W 1/2 SE 1/4 SW 1/4 Section 14 T03N R20W
_____, Gila Salt River Base and Meridian, Arizona.

The locality of this claim with reference to some natural object or permanent monument and additional information
(if any) concerning its locality are as follows: NE corner of claim is 1320 feet North and 3300 feet West
of the SE corner of Section 14 which is marked by a BLM brass cap.

_____ The above information is shown on the attached map.

DATED AND POSTED on the ground this 8th day of September, 20 17.

LOCATOR(s) AGENT

Print Name(s) Golconda Mine, LLC by Daniel Schoenfelder, Manager

Signature(s) _____

Form MCF102
Revised July 2014

AN0446493

MINING CLAIM MAP

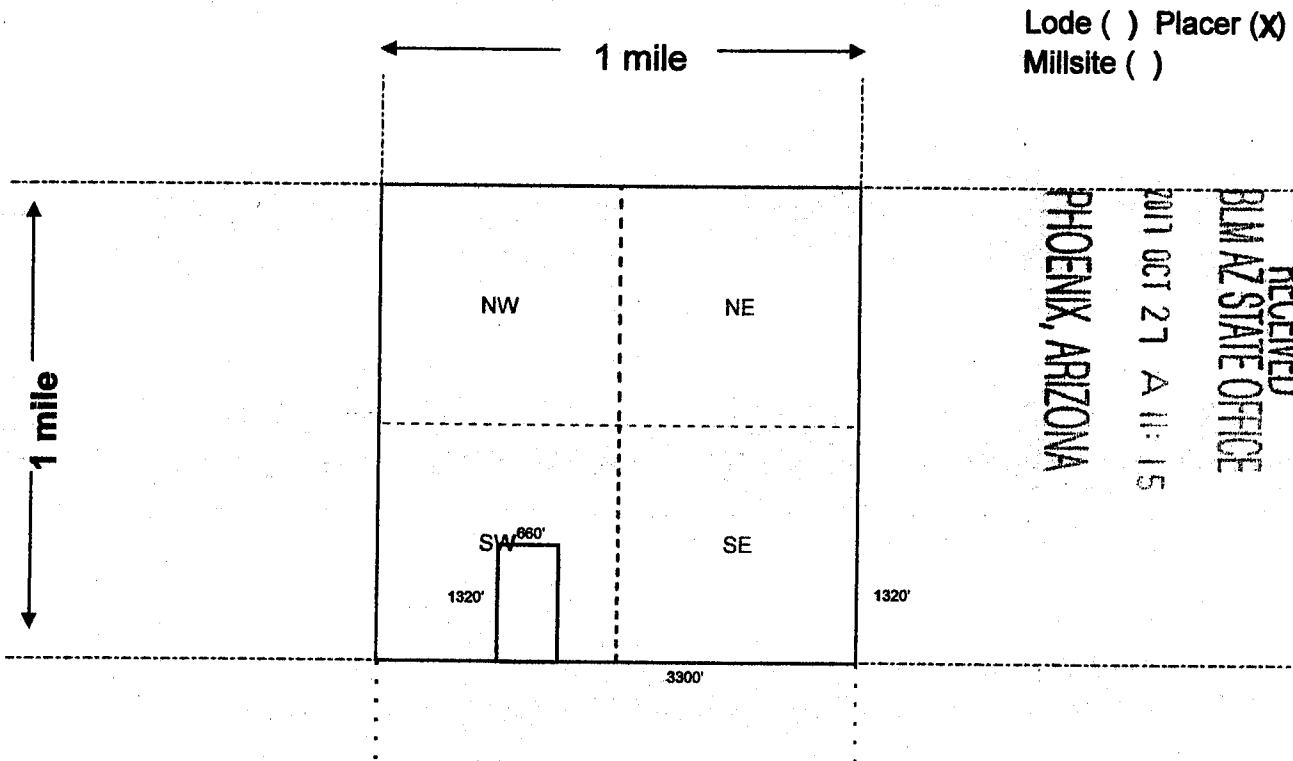

Scale: 1" = 2000 feet



1. The above map depicts the Golconda Placer #20 mining claim, which is located in Section (s) 14, Township 03 N, Range 20 W, Gila and Salt River Base and Meridian, La Paz County, Arizona. Total claim acreage is 20

2. The type of corner and location monuments used are as follows: U-post w/1-1/2" PVC pipe

3. The bearings and distances in degrees and feet between claim corners and to a public land survey monument are as depicted on the map.

4. If the claim is a placer or millsite claim with exterior limits conforming to legal subdivisions of the public survey, provide a legal description of the claim _____

Form MCF100a
Revised July 2014

This form is available from the Arizona Geology Survey and may be reproduced.

RECEIVED
BLM AZ STATE OFFICE
2011 OCT 27 A 11:15
PHOENIX, ARIZONA

AMC446493

RUN TIME: 12:00 PM

RUN DATE: 10/27/2017
Page 1 of 1

DEPARTMENT OF INTERIOR
BUREAU OF LAND MANAGEMENT

Input Parameters for Geographic Report with Land

System Id = CR

Admin State = AZ

Geo State =

Casetype Begins With

Case Disp Txt = AUTHORIZED, CANCELLED, EXPIRED, PENDING, REJECTED, RELINQUISHED, VOID, WITHDRAWN

Mer Twp Rng = 14 0030N 0200W

Section = 013, 014, 999

Mtrs =

Commodity =

Commodity Txt =

Pending Org =

Pend Org Decode =

Total Rows Returned: 7

NO WARRANTY IS MADE BY BLM FOR USE OF THE DATA
FOR PURPOSES NOT INTENDED BY BLM

RUN TIME: 11:58 AM

Adm State: AZ

UNITED STATES DEPARTMENT OF INTERIOR
BUREAU OF LAND MANAGEMENT
GEOGRAPHIC REPORT WITH LAND
Sorted by Serial Number

RUN DATE: 10/27/2017

Page 1 of 3

Serial Number: AZA 032508
Total Case Acres: 80.000

<u>Casetype</u>	<u>Case Disp</u>			<u>Sect</u>	<u>Sur Typ</u>	<u>Sur Num</u>	<u>Suff</u>	<u>Subdivision</u>	<u>Act Pend</u>
292802	PENDING	14	0030N	0200W	014	ALIQ		SW;	Y

Serial Number: AZA 033507
Total Case Acres: 4.990

<u>Casetype</u>	<u>Case Disp</u>			<u>Sect</u>	<u>Sur Typ</u>	<u>Sur Num</u>	<u>Suff</u>	<u>Subdivision</u>	<u>Act Pend</u>
380913	EXPIRED	14	0030N	0200W	014	ALIQ		SW;	Y

Serial Number: AZA 034553
Total Case Acres: 10.000

<u>Casetype</u>	<u>Case Disp</u>			<u>Sect</u>	<u>Sur Typ</u>	<u>Sur Num</u>	<u>Suff</u>	<u>Subdivision</u>	<u>Act Pend</u>
292006	PENDING	14	0030N	0200W	014	ALIQ		SE;	Y

Serial Number: AZA 035641
Total Case Acres: 1.000

<u>Casetype</u>	<u>Case Disp</u>			<u>Sect</u>	<u>Sur Typ</u>	<u>Sur Num</u>	<u>Suff</u>	<u>Subdivision</u>	<u>Act Pend</u>
380913	PENDING	14	0030N	0200W	014	ALIQ		SW;	Y

Serial Number: AZA 03571401
Total Case Acres: 1.000

<u>Casetype</u>	<u>Case Disp</u>			<u>Sect</u>	<u>Sur Typ</u>	<u>Sur Num</u>	<u>Suff</u>	<u>Subdivision</u>	<u>Act Pend</u>
281001	AUTHORIZED	14	0030N	0200W	013	FF		SWSW (WITHIN);	Y
					014	FF		E2SW (WITHIN);	Y
						FF		NE (WITHIN);	Y
						FF		S2SE (WITHIN);	Y
						FF		SENW (WITHIN);	Y

RUN TIME: 11:58 AM

Adm State: AZ

UNITED STATES DEPARTMENT OF INTERIOR
BUREAU OF LAND MANAGEMENT
GEOGRAPHIC REPORT WITH LAND
Sorted by Serial Number

RUN DATE: 10/27/2017

Page 2 of 3

Serial Number: AZA 035750

Total Case Acres: 5.000

<u>Casetype</u>	<u>Case Disp</u>				<u>Sect</u>	<u>Sur Typ</u>	<u>Sur Num</u>	<u>Suff</u>	<u>Subdivision</u>	<u>Act Pend</u>
380913	AUTHORIZED	14	0030N	0200W	014	ALIQ			SW,SE;	Y

Serial Number: AZA 035763

Total Case Acres: 1.000

<u>Casetype</u>	<u>Case Disp</u>				<u>Sect</u>	<u>Sur Typ</u>	<u>Sur Num</u>	<u>Suff</u>	<u>Subdivision</u>	<u>Act Pend</u>
380913	AUTHORIZED	14	0030N	0200W	014	ALIQ			NW;	

Serial Number: AZA 036560

Total Case Acres: 0.500

<u>Casetype</u>	<u>Case Disp</u>				<u>Sect</u>	<u>Sur Typ</u>	<u>Sur Num</u>	<u>Suff</u>	<u>Subdivision</u>	<u>Act Pend</u>
380913	AUTHORIZED	14	0030N	0200W	014	ALIQ			SW;	

Serial Number: AZA 037005

Total Case Acres: 4.990

<u>Casetype</u>	<u>Case Disp</u>				<u>Sect</u>	<u>Sur Typ</u>	<u>Sur Num</u>	<u>Suff</u>	<u>Subdivision</u>	<u>Act Pend</u>
380913	AUTHORIZED	14	0030N	0200W	014	ALIQ			NW;	

Serial Number: AZA 037053

Total Case Acres: 5.000

<u>Casetype</u>	<u>Case Disp</u>				<u>Sect</u>	<u>Sur Typ</u>	<u>Sur Num</u>	<u>Suff</u>	<u>Subdivision</u>	<u>Act Pend</u>
380910	PENDING	14	0030N	0200W	014	ALIQ ALIQ ALIQ			NE; NW; SE;	

RUN TIME: 11:58 AM

Adm State: AZ

UNITED STATES DEPARTMENT OF INTERIOR
BUREAU OF LAND MANAGEMENT
GEOGRAPHIC REPORT WITH LAND
Sorted by Serial Number

RUN DATE: 10/27/2017

Page 3 of 3

Serial Number: AZA 037075

Total Case Acres: 5.000

<u>Casetype</u>	<u>Case Disp</u>	14	0030N	0200W	<u>Sect</u>	<u>Sur Typ</u>	<u>Sur Num</u>	<u>Suff</u>	<u>Subdivision</u>	<u>Act Pend</u>
380913	PENDING				014	ALIQ			NW;	

PARTIALLY SURVEYED TOWNSHIP 3 NORTH RANGE 20 WEST OF THE GILA AND SALT RIVER MERIDIAN, ARIZONA

PROTRACTION DIAGRAM NO 17 OFFICIALLY FILED 12/7/1959

LA PAZ COUNTY
YUMA FIELD OFFICE

STATUS OF PUBLIC DOMAIN
LAND AND MINERAL TITLES

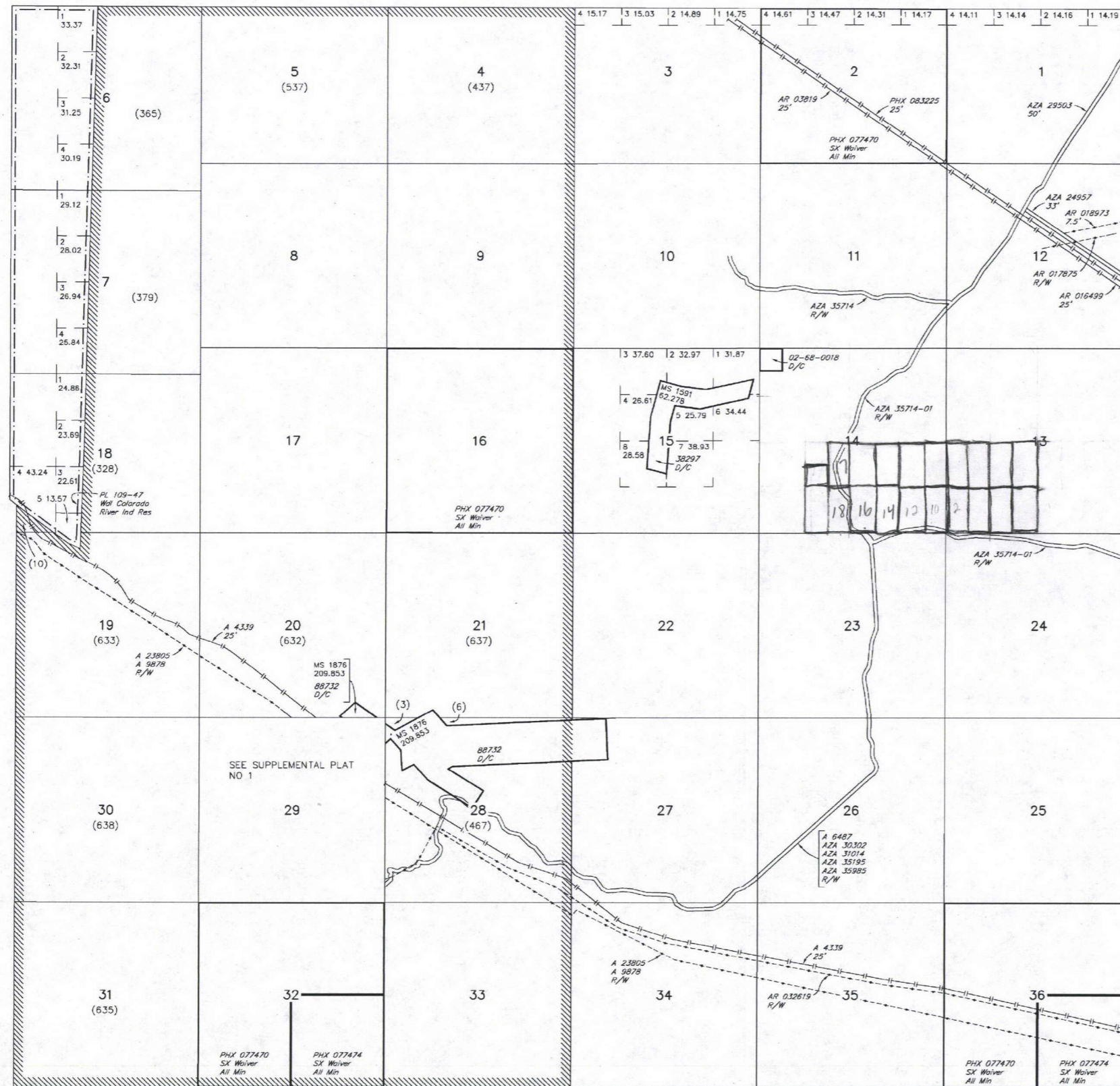

INDEX TO SEGREGATED TRACTS				
TRACT NO	ORIGINAL SURVEY			
	T	R	SEC	SUBDIVISION

FOR ORDERS AFFECTING DISPOSAL OR USE OF UNIDENTIFIED LANDS WITHDRAWN FOR CLASSIFICATION, MINERALS, WATER AND/OR OTHER PUBLIC PURPOSES, REFER TO INDEX OF MISCELLANEOUS DOCUMENTS.

- Grazing Dist No 2
- AZA 32361 R/W Communication Site
Sec 28: W1/2SW1/4
- AZA 35195 R/W Communication Site
Sec 29: E1/2SW1/4

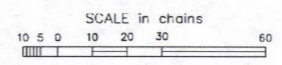

WARNING STATEMENT
This plot is the Bureau's Record of Title, and should be used only as a graphic display of the township survey data. Records hereon do not reflect title changes which may have been effected by lateral movements of rivers or other bodies of water. Refer to the cadastral surveys for official survey information.

Lat 33°32'59"N
Long 114°16'08"W

CURRENT TO	NW	GSR Mer
2-10-2016	ACAD	T 3 N R 20 W